Baritone Sax

When Sunny Gets Blue

Lyrics by Jack Segal
Music by Marvin Fisher
Arranged by Jerry Nowak

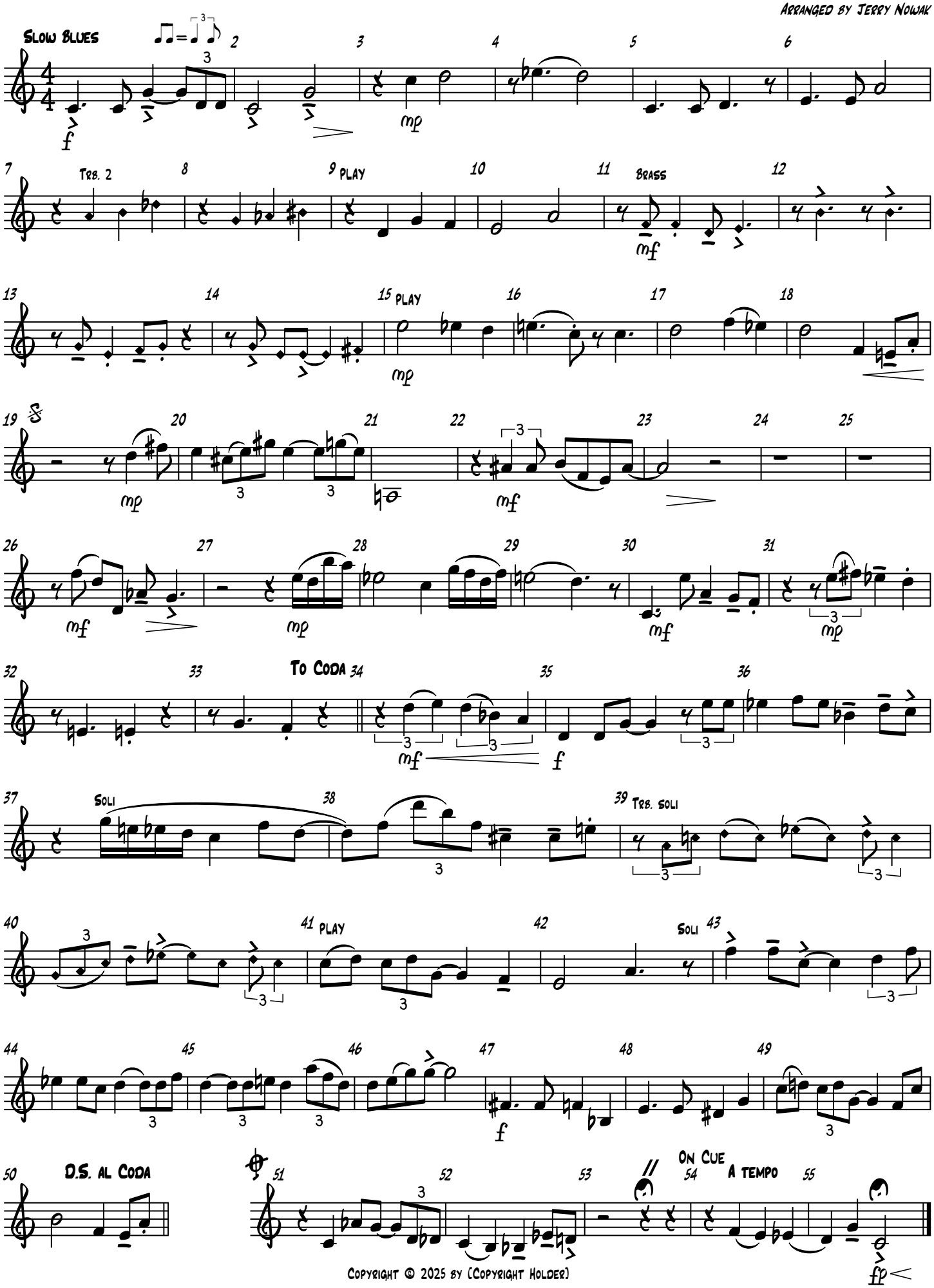

Copyright © 2025 by [Copyright Holder]