Dorothy Fields

On The Sunny Side of The Street

Jimmy McHugh

Arranged by Mark Taylor

Moderate swing ♩ = 120

Male Voice

Alto Sax 1
Alto Sax 2

Tenor Sax 1
Tenor Sax 2

Baritone Sax

Trumpet 1
Trumpet 2

Trumpet 3
Trumpet 4

Trombone 1

Trombone 2
Trombone 3

Bass Trombone

Piano

Bass

Moderate swing ♩ = 120

Drums

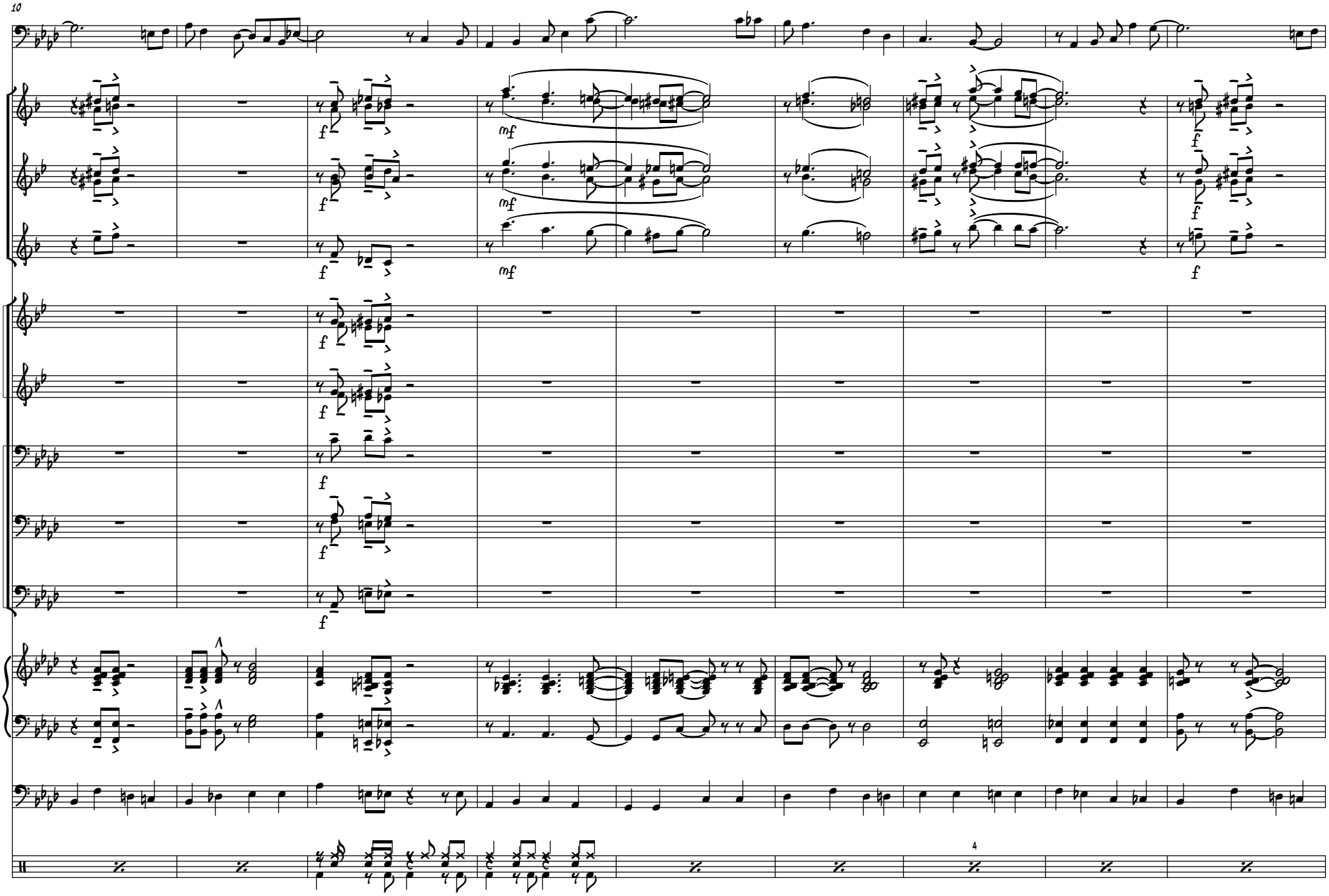
10
M. V.
A. Sax 1
A. Sax 2
T. Sax 1
T. Sax 2
Bar. Sax
Tpt. 1
Tpt. 2
Tpt. 3
Tpt. 4
Tbn. 1
Tbn. 2
Tbn. 3
B. Tbn.
Pno.
Bass
Dr.
4

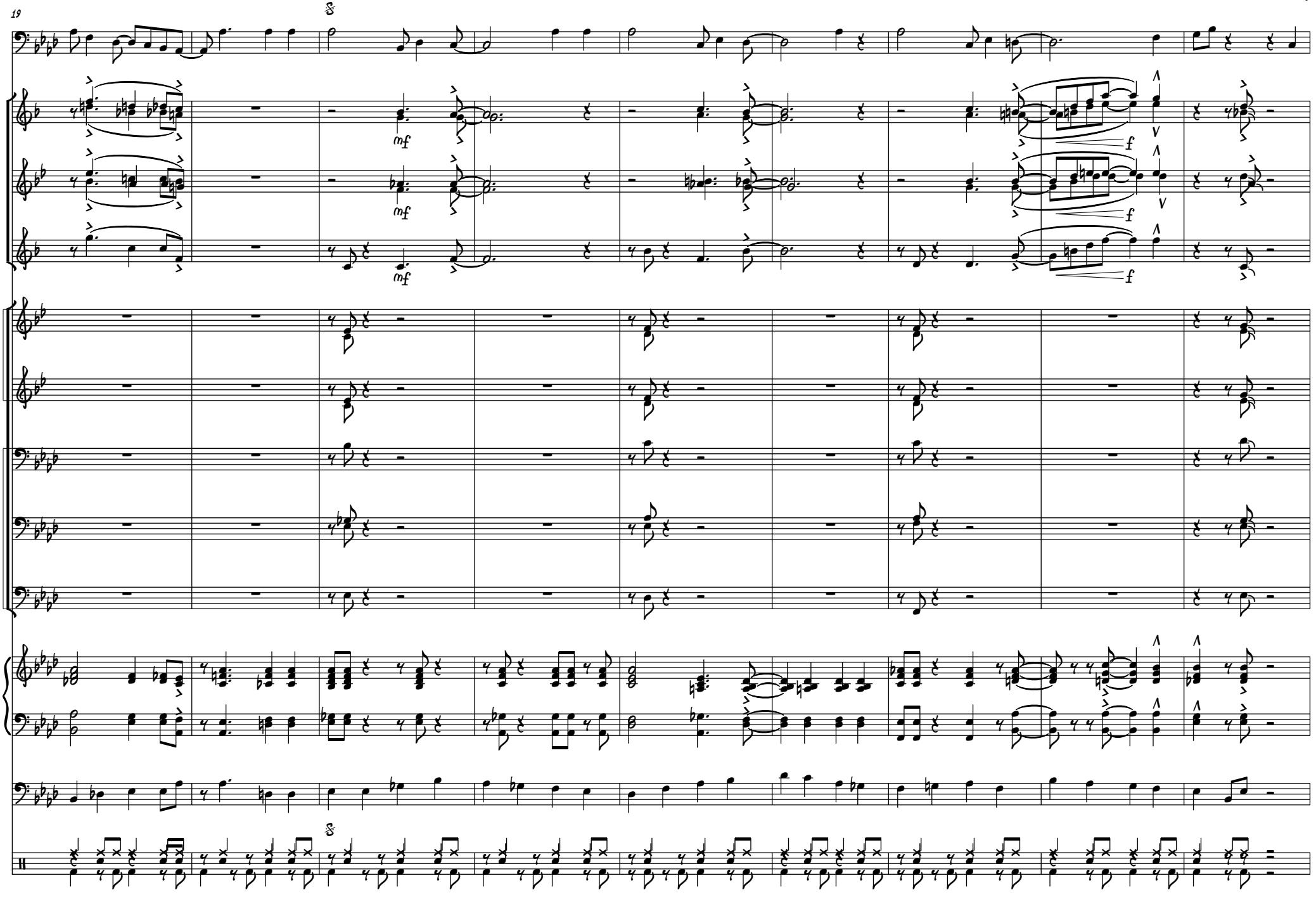
19
M. V.
A. Sax 1
A. Sax 2
T. Sax 1
T. Sax 2
Bar. Sax
Tpt. 1
Tpt. 2
Tpt. 3
Tpt. 4
Tbn. 1
Tbn. 2
Tbn. 3
B. Tbn.
Pno.
Bass
Dr.
mf
f

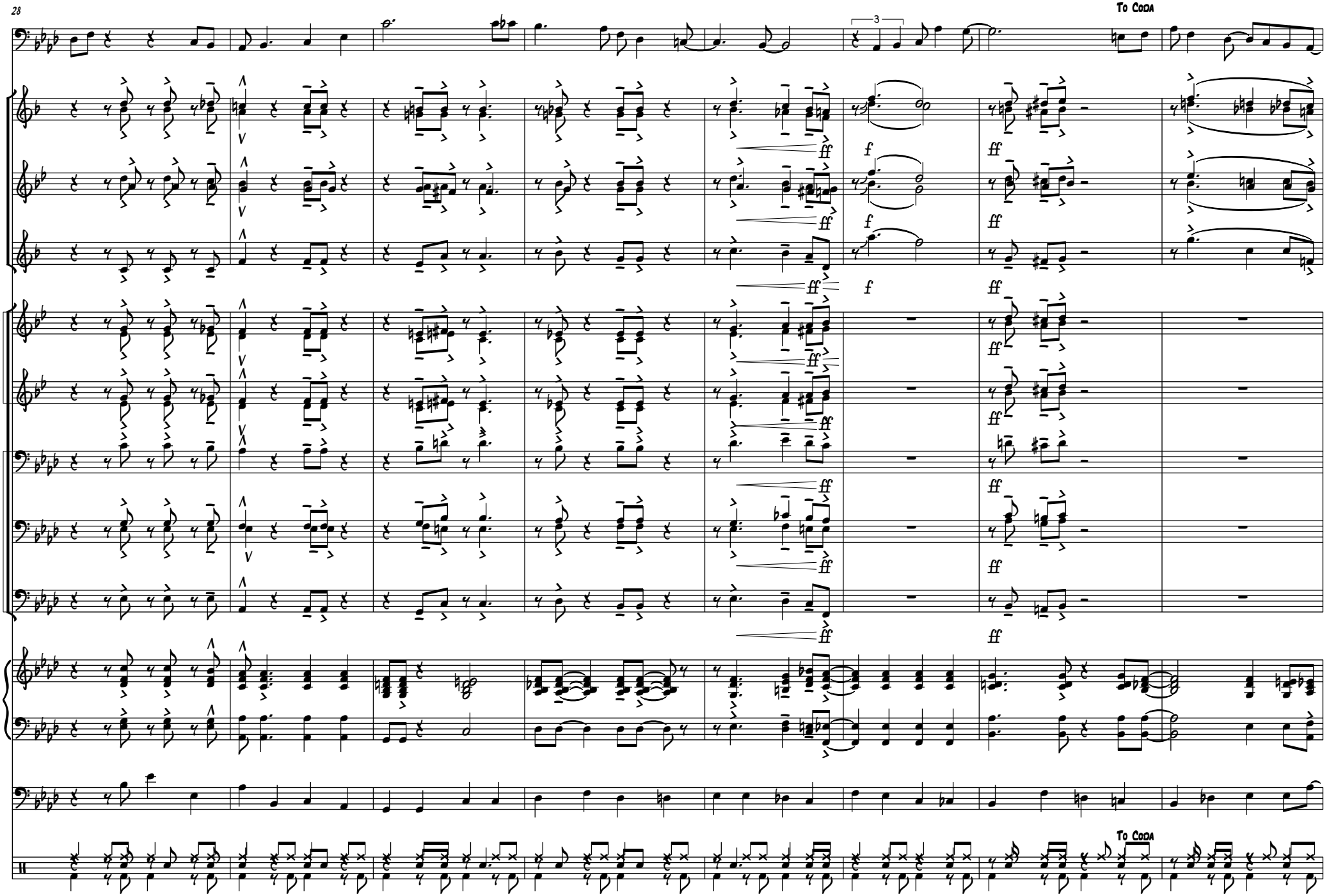
28
To Coda
M. V.
A. Sax 1
A. Sax 2
T. Sax 1
T. Sax 2
Bar. Sax
Tpt. 1
Tpt. 2
Tpt. 3
Tpt. 4
Tbn. 1
Tbn. 2
Tbn. 3
B. Tbn.
Pno.
Bass
Dr.
To Coda

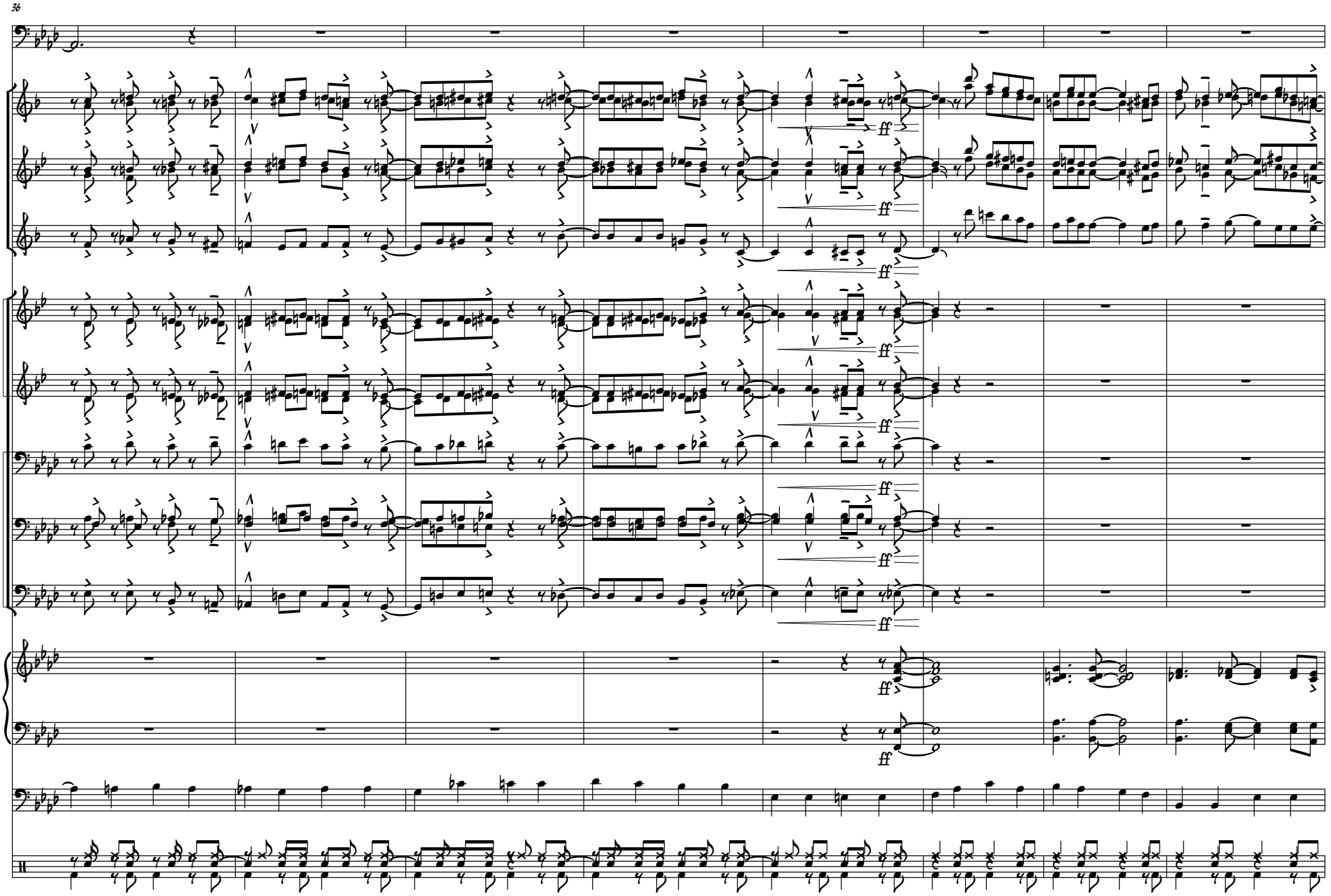
36
M. V.
A. Sax 1
A. Sax 2
T. Sax 1
T. Sax 2
Bar. Sax
Tpt. 1
Tpt. 2
Tpt. 3
Tpt. 4
Tbn. 1
Tbn. 2
Tbn. 3
B. Tbn.
Pno.
Bass
Dr.
ff

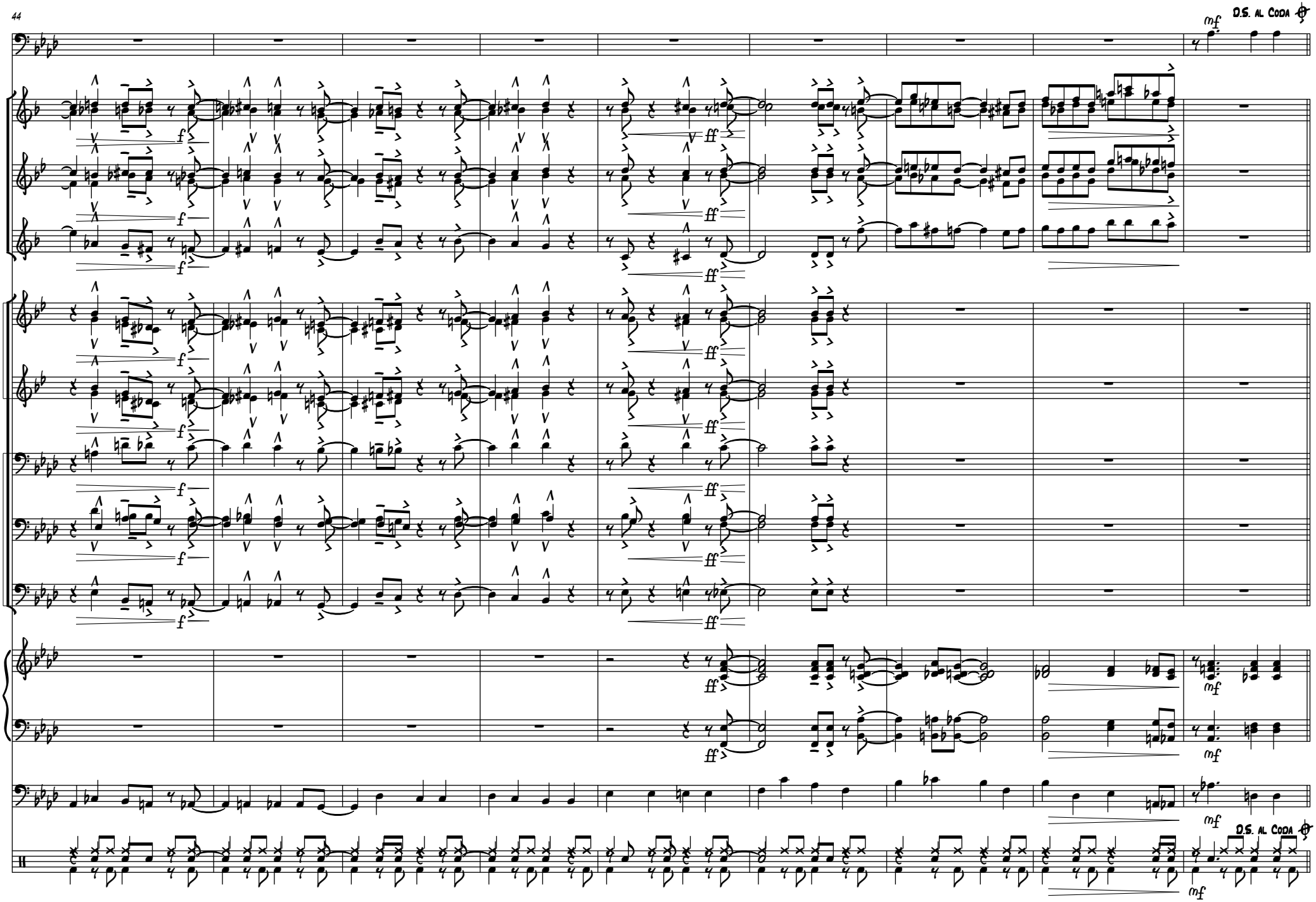
44
D.S. al Coda
M. V.
A. Sax 1
A. Sax 2
T. Sax 1
T. Sax 2
Bar. Sax
Tpt. 1
Tpt. 2
Tpt. 3
Tpt. 4
Tbn. 1
Tbn. 2
Tbn. 3
B. Tbn.
Pno.
Bass
Dr.
D.S. al Coda

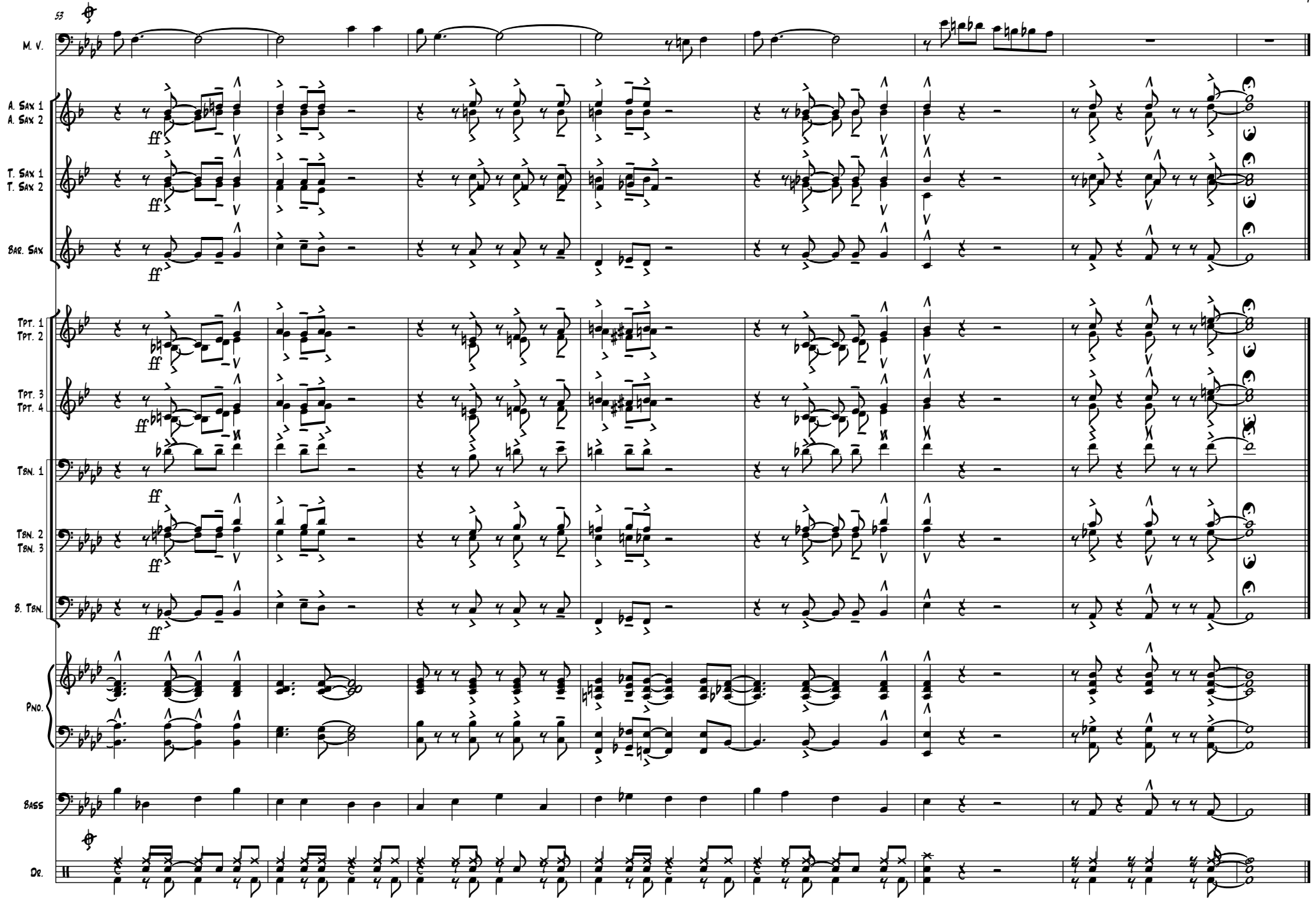
53
M. V.
A. Sax 1
A. Sax 2
T. Sax 1
T. Sax 2
Bar. Sax
Tpt. 1
Tpt. 2
Tpt. 3
Tpt. 4
Tbn. 1
Tbn. 2
Tbn. 3
B. Tbn.
Pno.
Bass
Dr.
ff