L-O-V-E

♩ = 130

Easy Basie Swing ♫ = ♩ ³ ♪

Bert Kaempfert
Arranged by Roger Holmes

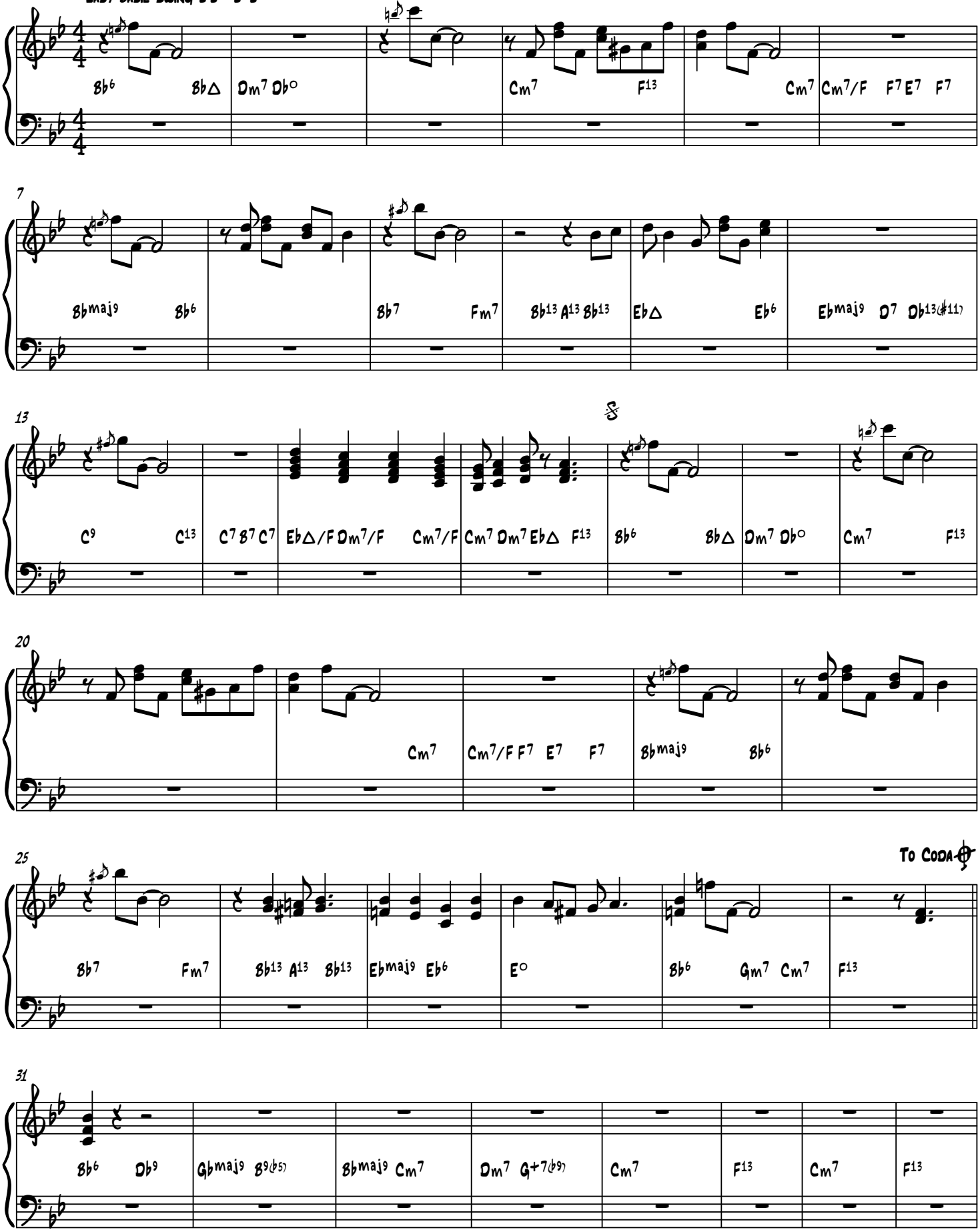

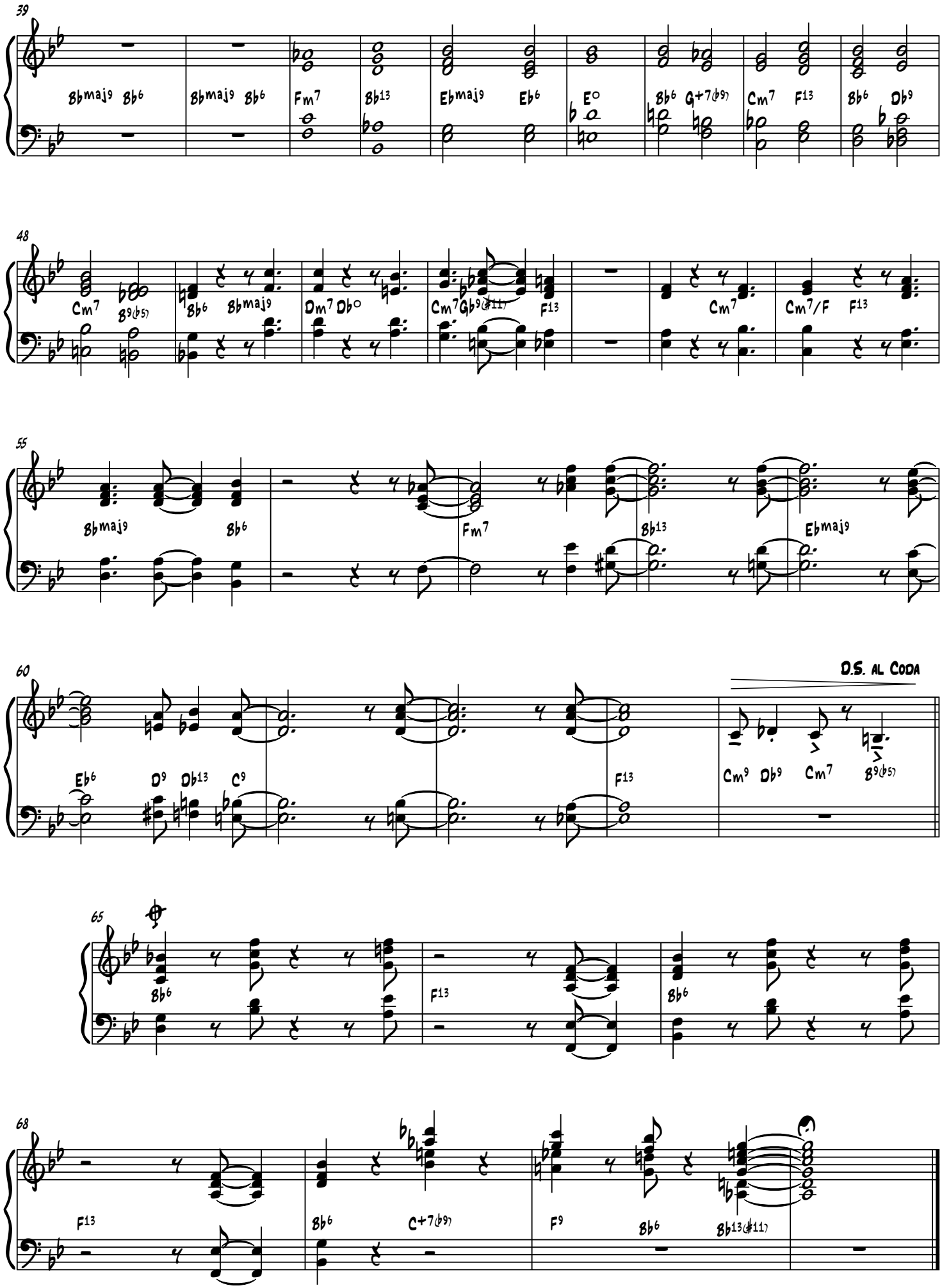
39
Bbmaj9 Bb6
Bbmaj9 Bb6
Fm7
Bb13
Ebmaj9 Eb6
E°
Bb6 G+7(b9)
Cm7 F13
Bb6 Db9
48
Cm7 B9(b5)
Bb6 Bbmaj9
Dm7 Db°
Cm7 Gb9(#11) F13
Cm7
Cm7/F F13
55
Bbmaj9 Bb6
Fm7
Bb13
Ebmaj9
60
Eb6 D9 Db13 C9
F13
D.S. al Coda
Cm9 Db9 Cm7 B9(b5)
65
Bb6
F13
Bb6
68
F13
Bb6 C+7(b9)
F9 Bb6 Bb13(#11)