Guitar

Easy Basie Swing ♩ = 130 ♫ = ♩³♪

L-O-V-E

Bert Kaempfert
Arranged by Roger Holmes

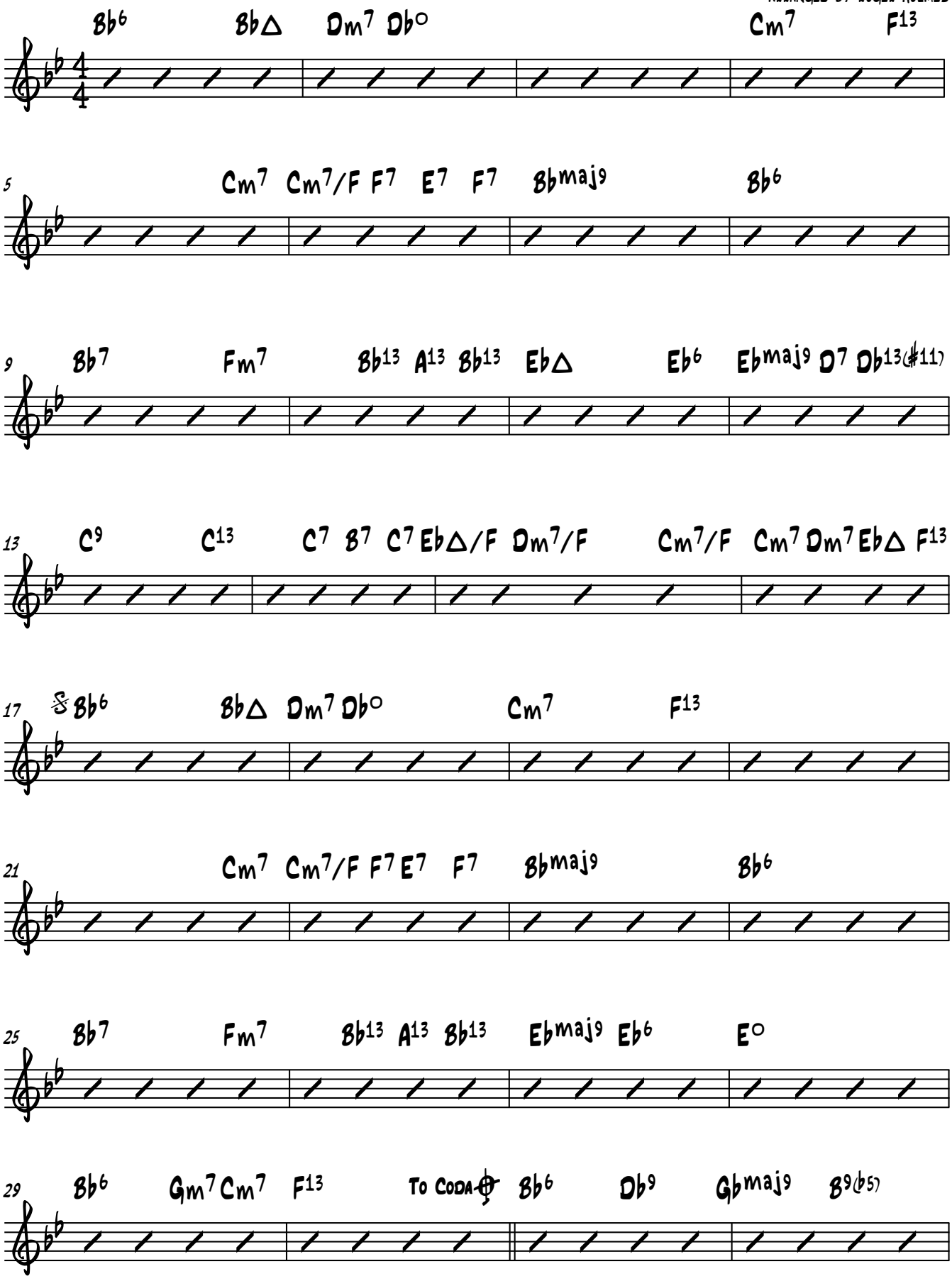

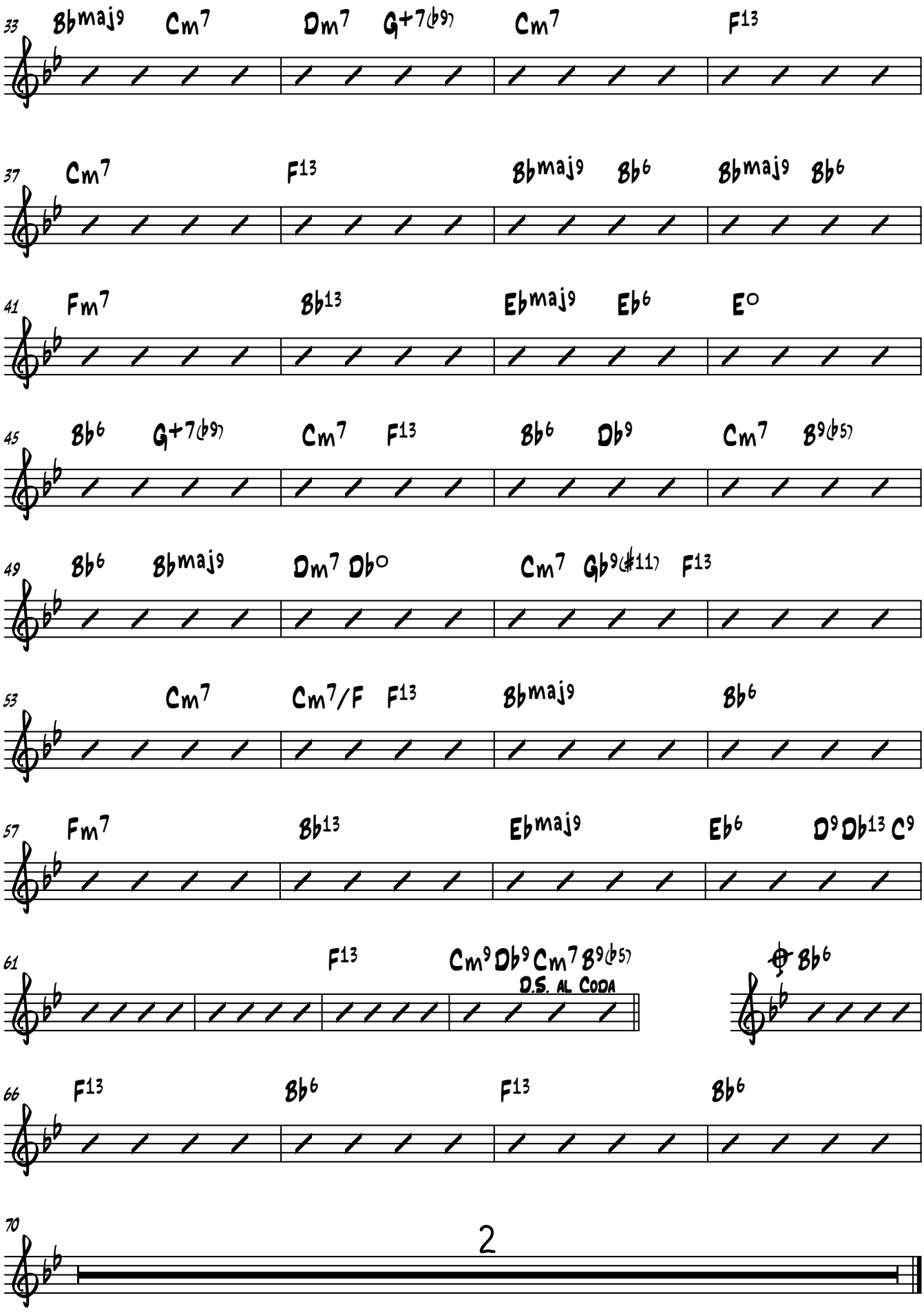
33 Bbmaj9 Cm7 Dm7 G+7(b9) Cm7 F13
37 Cm7 F13 Bbmaj9 Bb6 Bbmaj9 Bb6
41 Fm7 Bb13 Ebmaj9 Eb6 E°
45 Bb6 G+7(b9) Cm7 F13 Bb6 Db9 Cm7 B9(b5)
49 Bb6 Bbmaj9 Dm7 Db° Cm7 Gb9(#11) F13
53 Cm7 Cm7/F F13 Bbmaj9 Bb6
57 Fm7 Bb13 Ebmaj9 Eb6 D9 Db13 C9
61 F13 Cm9 Db9 Cm7 B9(b5)
D.S. al Coda
Bb6
66 F13 Bb6 F13 Bb6
70 2