L-O-V-E

Bert Kaempfert

Arranged by Roger Holmes

Easy Basie Swing

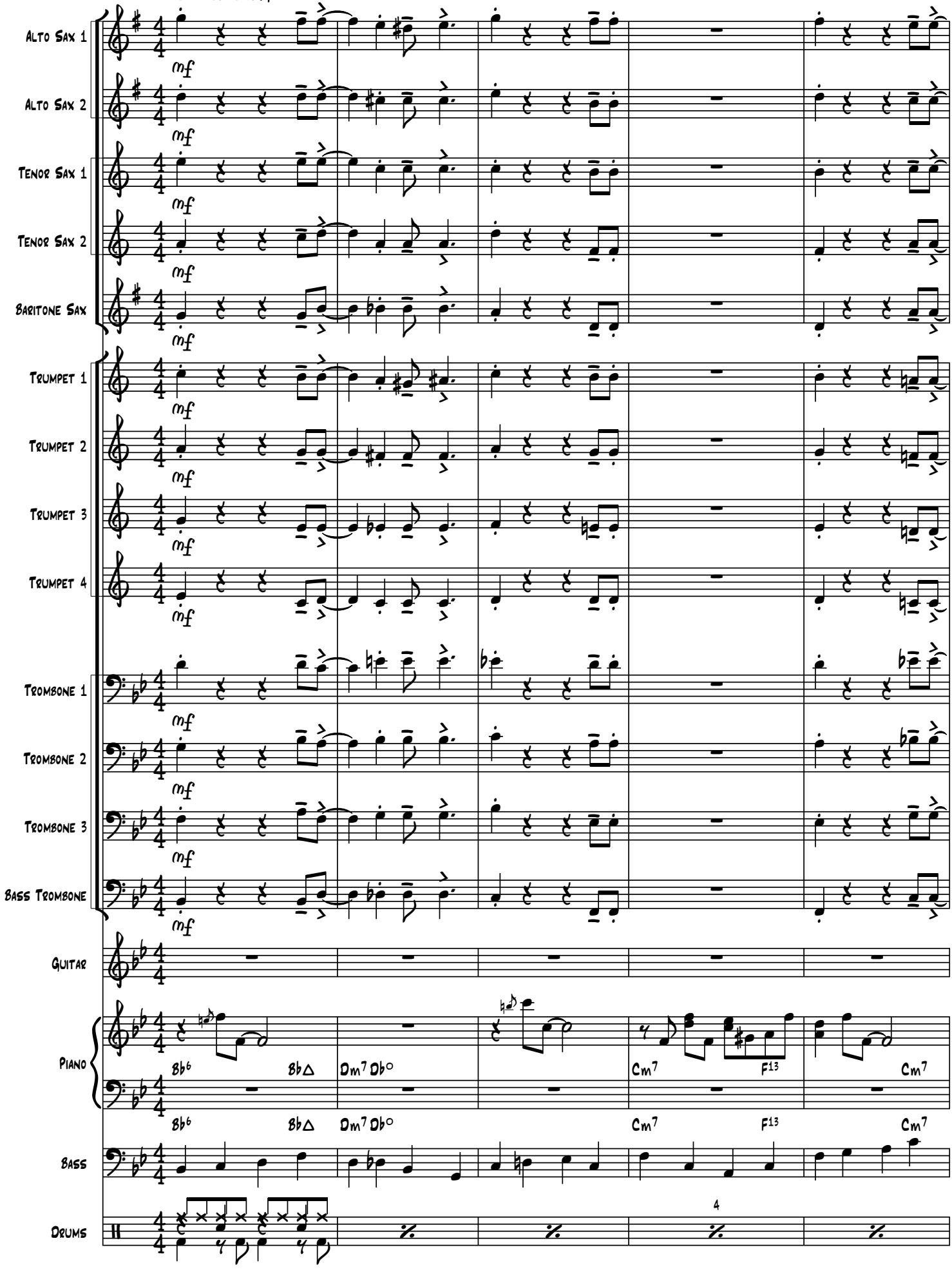

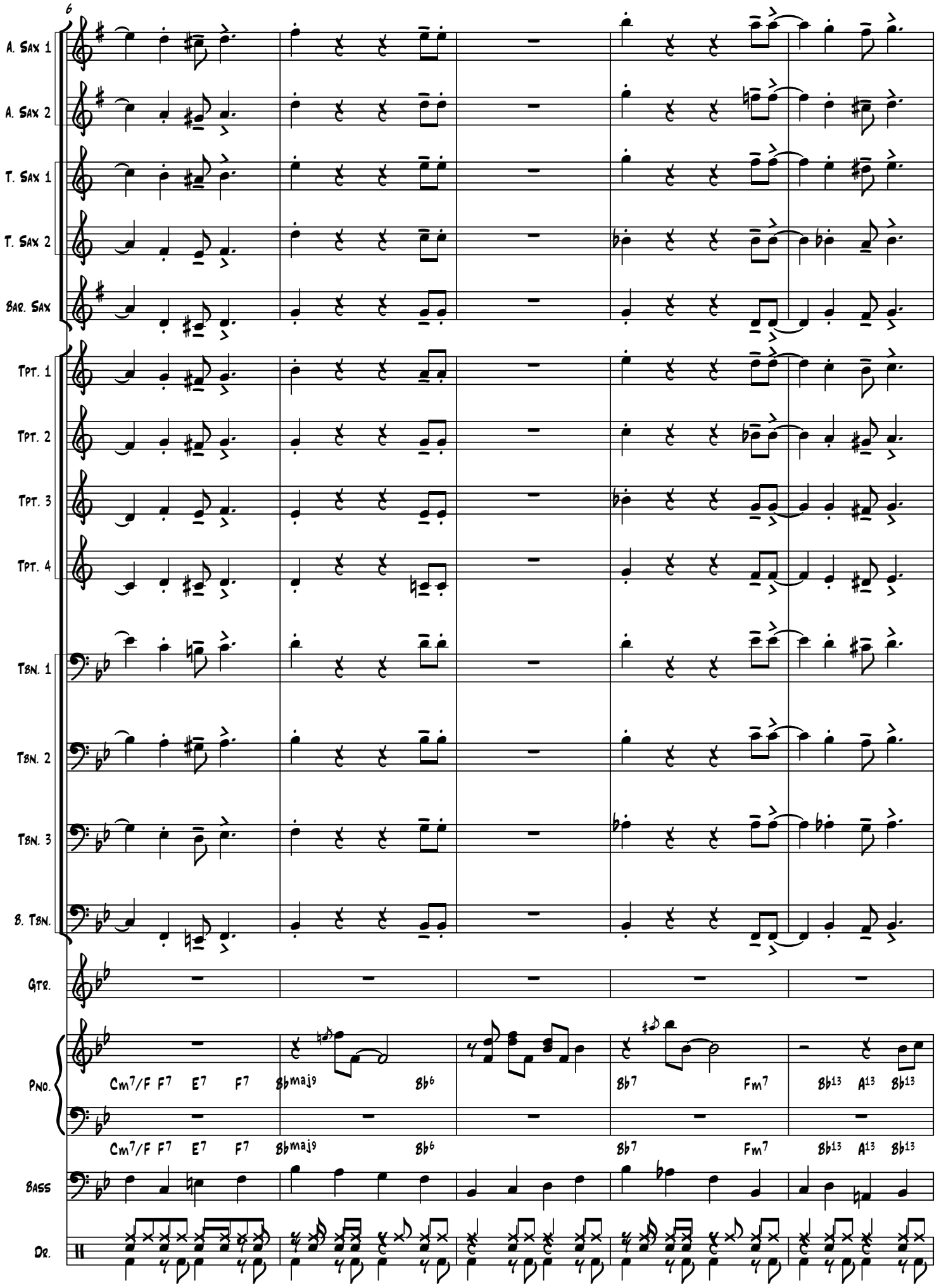
6
A. Sax 1
A. Sax 2
T. Sax 1
T. Sax 2
Bar. Sax
Tpt. 1
Tpt. 2
Tpt. 3
Tpt. 4
Tbn. 1
Tbn. 2
Tbn. 3
B. Tbn.
Gtr.
Pno.
Bass
Dr.
Cm7/F F7 E7 F7 B♭maj9 B♭6 B♭7 Fm7 B♭13 A13 B♭13
Cm7/F F7 E7 F7 B♭maj9 B♭6 B♭7 Fm7 B♭13 A13 B♭13

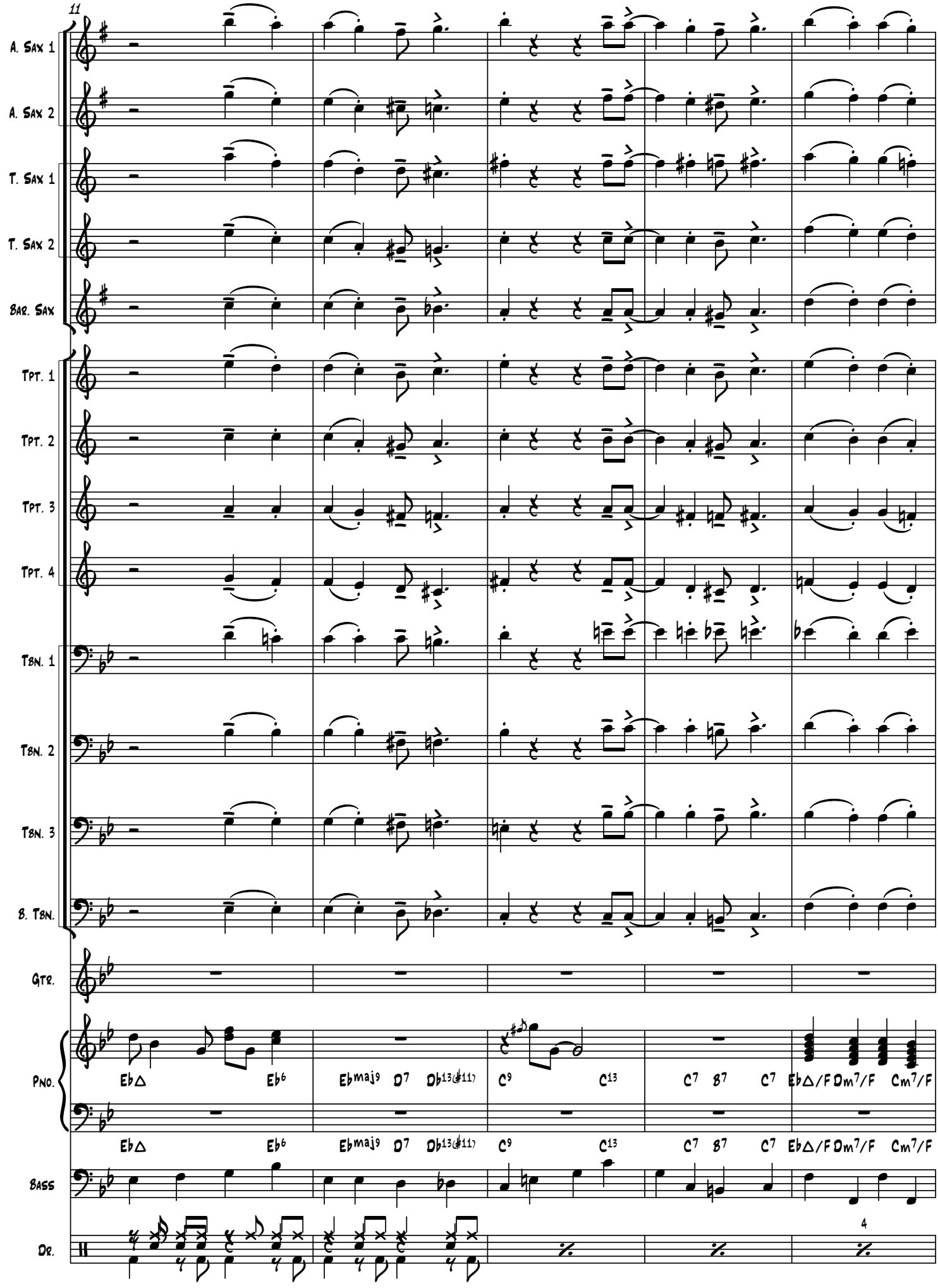
11
A. Sax 1
A. Sax 2
T. Sax 1
T. Sax 2
Bar. Sax
Tpt. 1
Tpt. 2
Tpt. 3
Tpt. 4
Tbn. 1
Tbn. 2
Tbn. 3
B. Tbn.
Gtr.
Pno.
Bass
Dr.
E♭△ E♭6 E♭maj9 D7 D♭13(♯11) C9 C13 C7 B7 C7 E♭△/F Dm7/F Cm7/F
E♭△ E♭6 E♭maj9 D7 D♭13(♯11) C9 C13 C7 B7 C7 E♭△/F Dm7/F Cm7/F
4

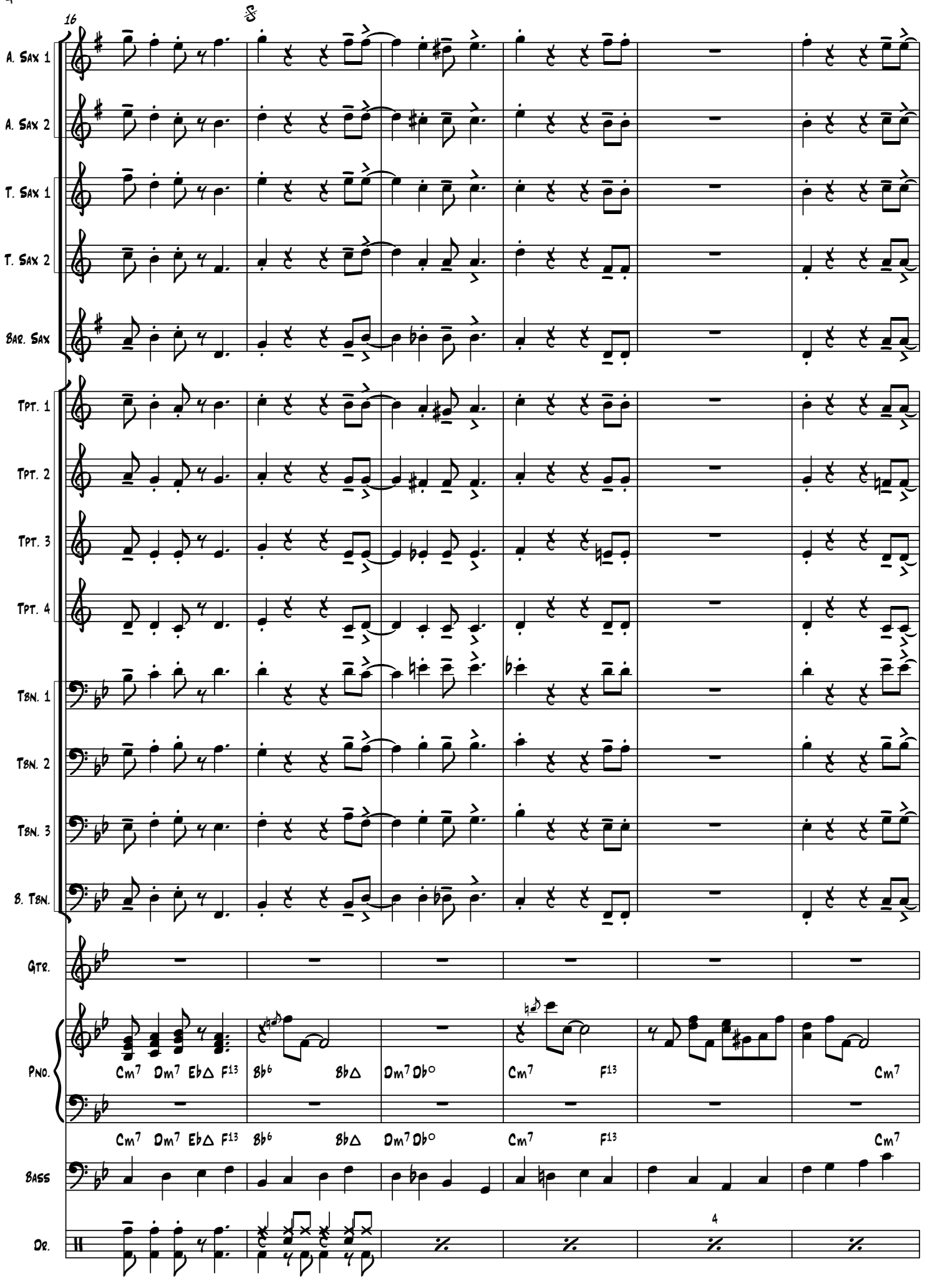
16
A. Sax 1
A. Sax 2
T. Sax 1
T. Sax 2
Bar. Sax
Tpt. 1
Tpt. 2
Tpt. 3
Tpt. 4
Tbn. 1
Tbn. 2
Tbn. 3
B. Tbn.
Gtr.
Pno.
Cm7 Dm7 Eb△ F13 Bb6 Bb△ Dm7 Db° Cm7 F13 Cm7
Cm7 Dm7 Eb△ F13 Bb6 Bb△ Dm7 Db° Cm7 F13 Cm7
Bass
Dr.
4

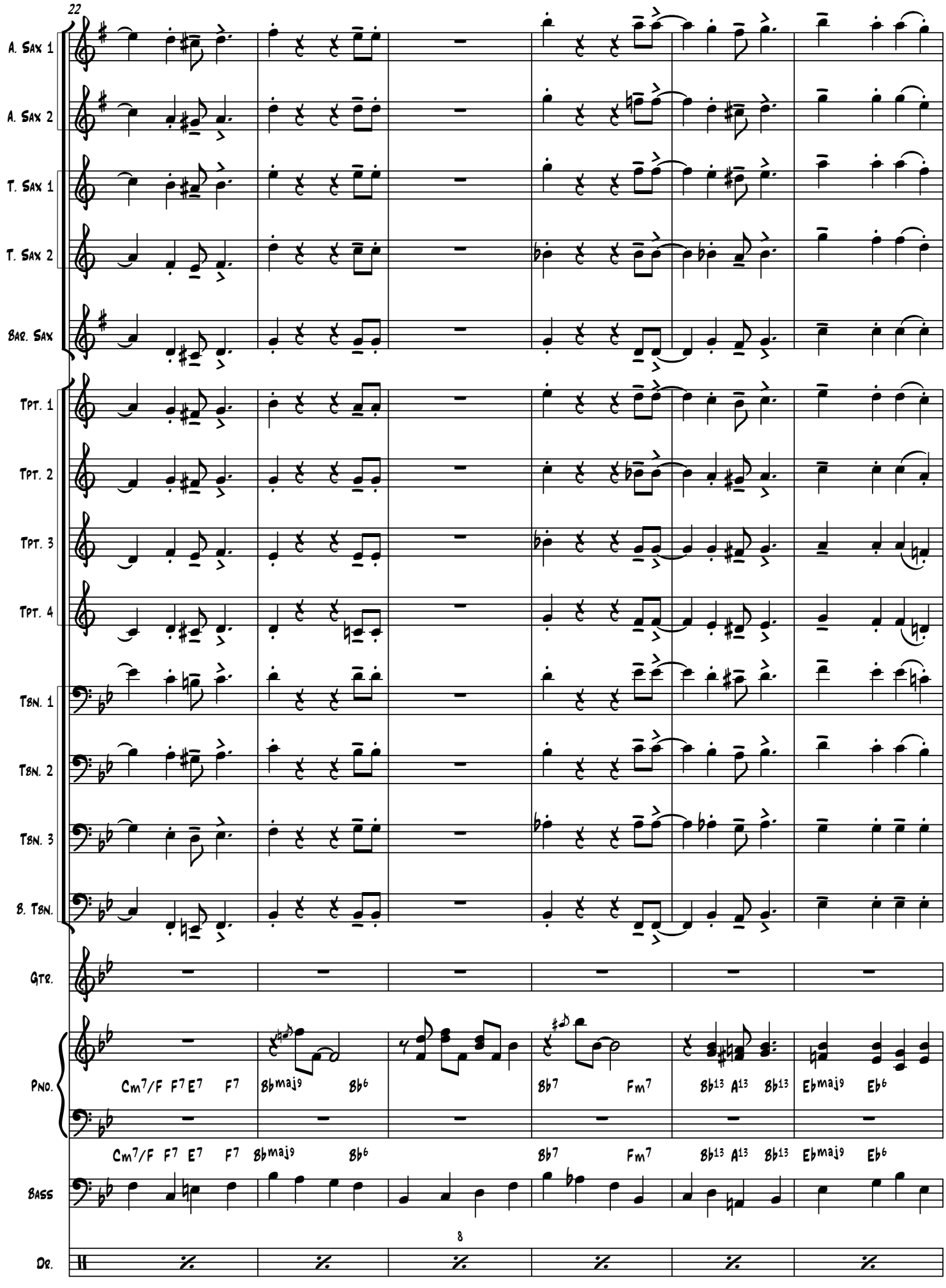
22
A. Sax 1
A. Sax 2
T. Sax 1
T. Sax 2
Bar. Sax
Tpt. 1
Tpt. 2
Tpt. 3
Tpt. 4
Tbn. 1
Tbn. 2
Tbn. 3
B. Tbn.
Gtr.
Pno.
Cm7/F F7 E7 F7 Bbmaj9 Bb6 Bb7 Fm7 Bb13 A13 Bb13 Ebmaj9 Eb6
Cm7/F F7 E7 F7 Bbmaj9 Bb6 Bb7 Fm7 Bb13 A13 Bb13 Ebmaj9 Eb6
Bass
8
Dr.

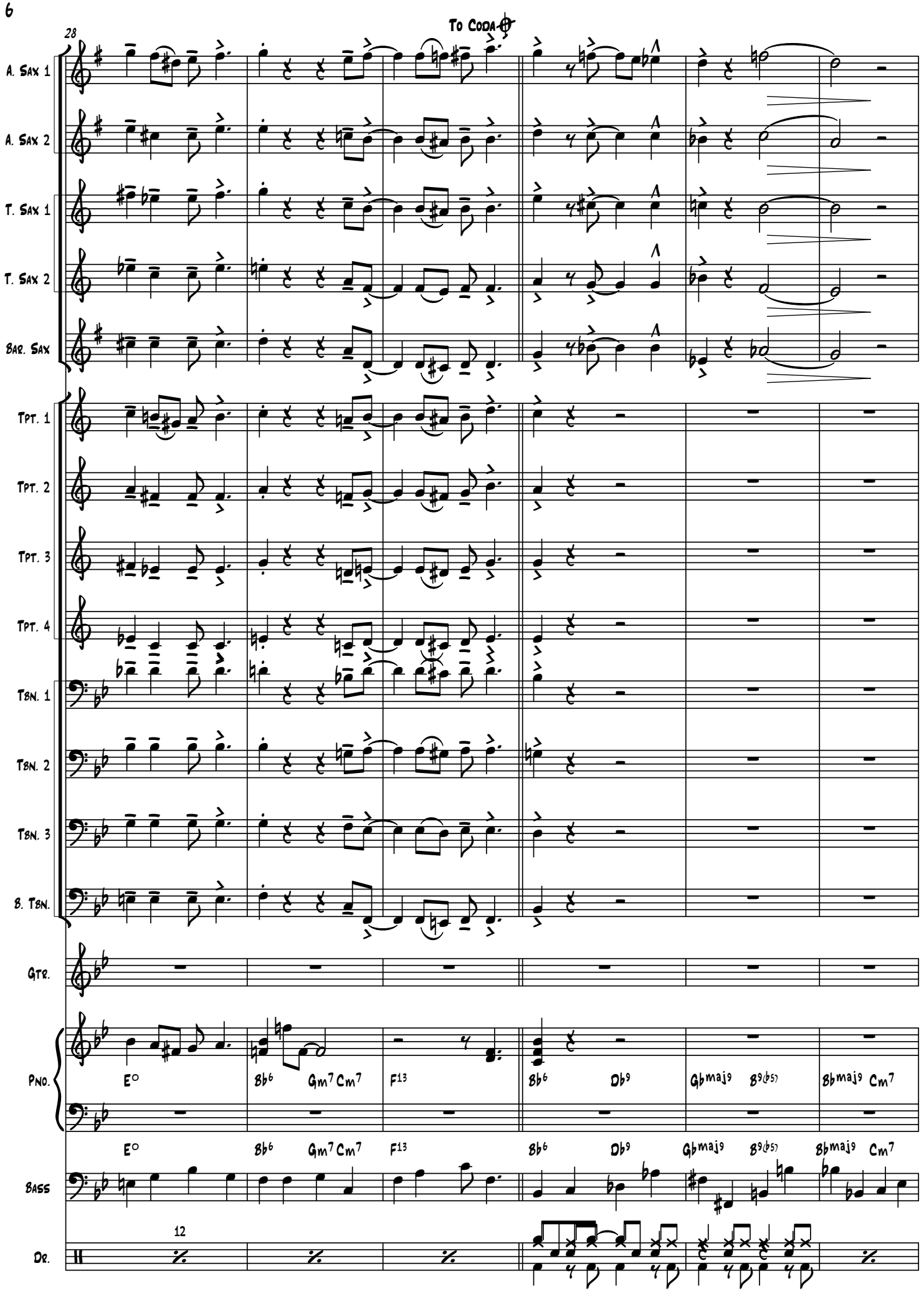
28
To Coda
A. Sax 1
A. Sax 2
T. Sax 1
T. Sax 2
Bar. Sax
Tpt. 1
Tpt. 2
Tpt. 3
Tpt. 4
Tbn. 1
Tbn. 2
Tbn. 3
B. Tbn.
Gtr.
Pno.
E°
B♭6
Gm7 Cm7
F13
B♭6
D♭9
G♭maj9
B9(♭5)
B♭maj9
Cm7
Bass
12
Dr.

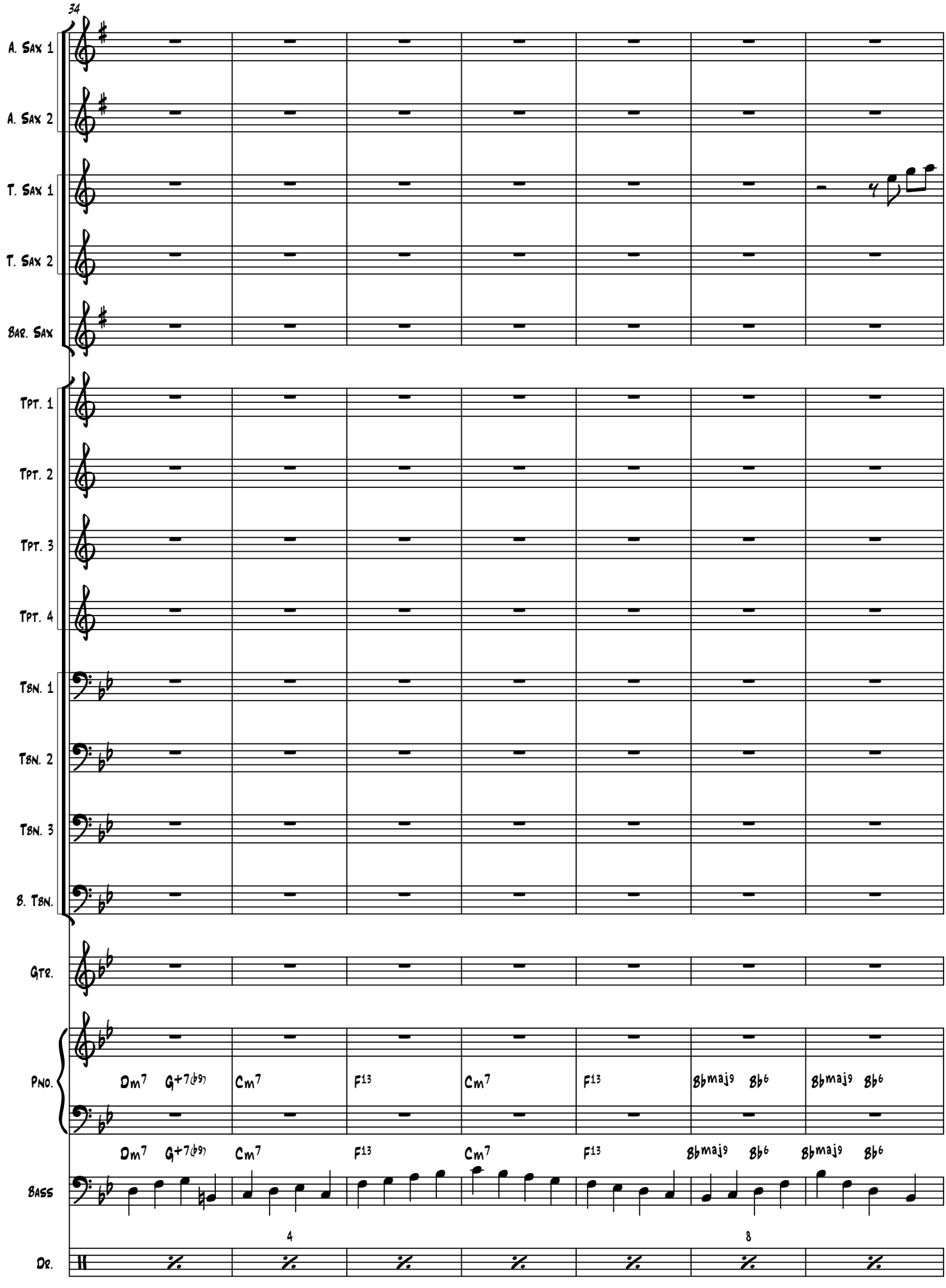
34
A. Sax 1
A. Sax 2
T. Sax 1
T. Sax 2
Bar. Sax
Tpt. 1
Tpt. 2
Tpt. 3
Tpt. 4
Tbn. 1
Tbn. 2
Tbn. 3
B. Tbn.
Gtr.
Pno.
Dm7 G+7(b9) Cm7 F13 Cm7 F13 Bbmaj9 Bb6 Bbmaj9 Bb6
Dm7 G+7(b9) Cm7 F13 Cm7 F13 Bbmaj9 Bb6 Bbmaj9 Bb6
Bass
4
8
Dr.

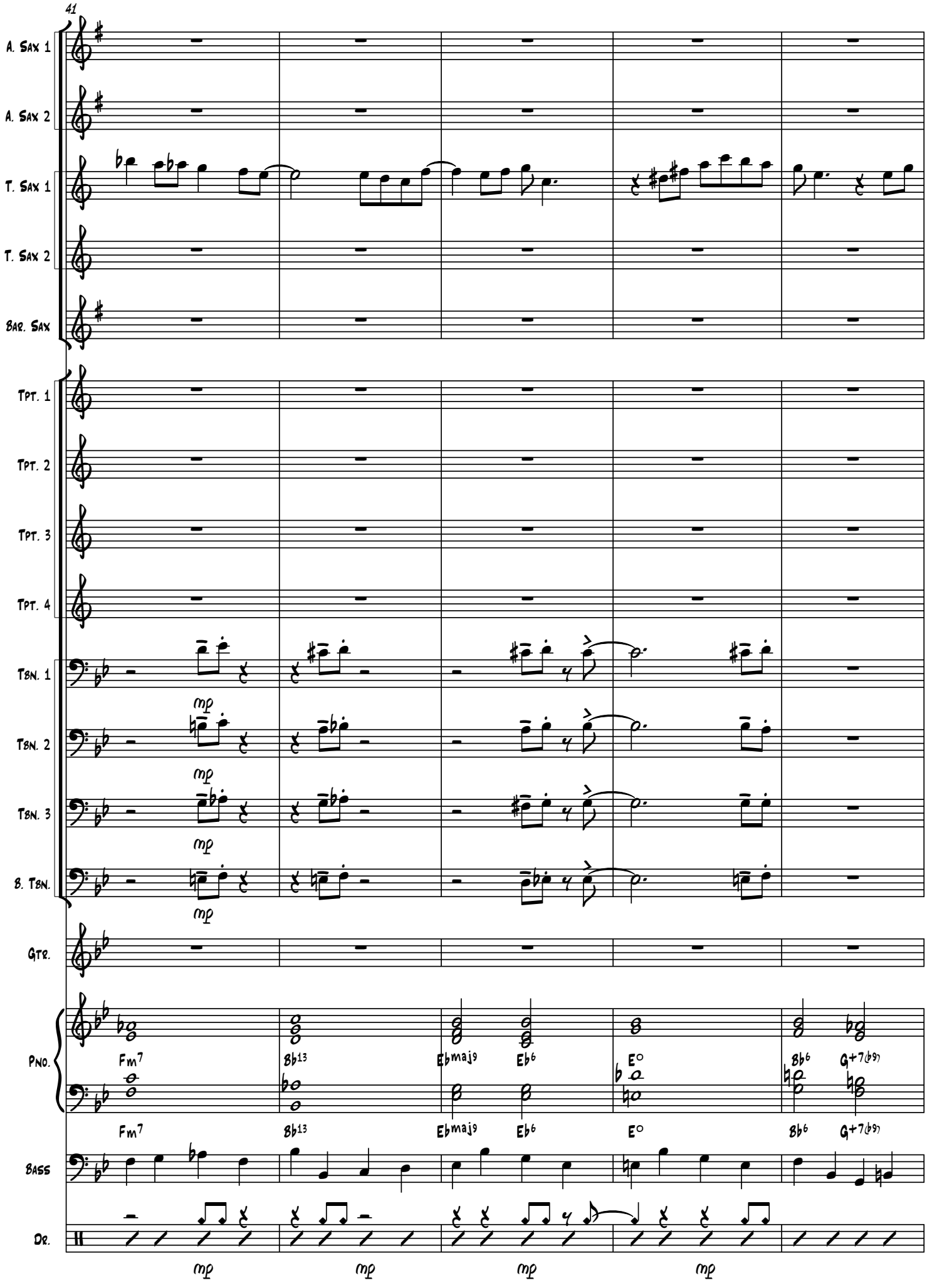
41
A. Sax 1
A. Sax 2
T. Sax 1
T. Sax 2
Bar. Sax
Tpt. 1
Tpt. 2
Tpt. 3
Tpt. 4
Tbn. 1
Tbn. 2
Tbn. 3
B. Tbn.
Gtr.
Pno.
Bass
Dr.
mp
Fm7
Bb13
Ebmaj9
Eb6
E°
Bb6
G+7(b9)

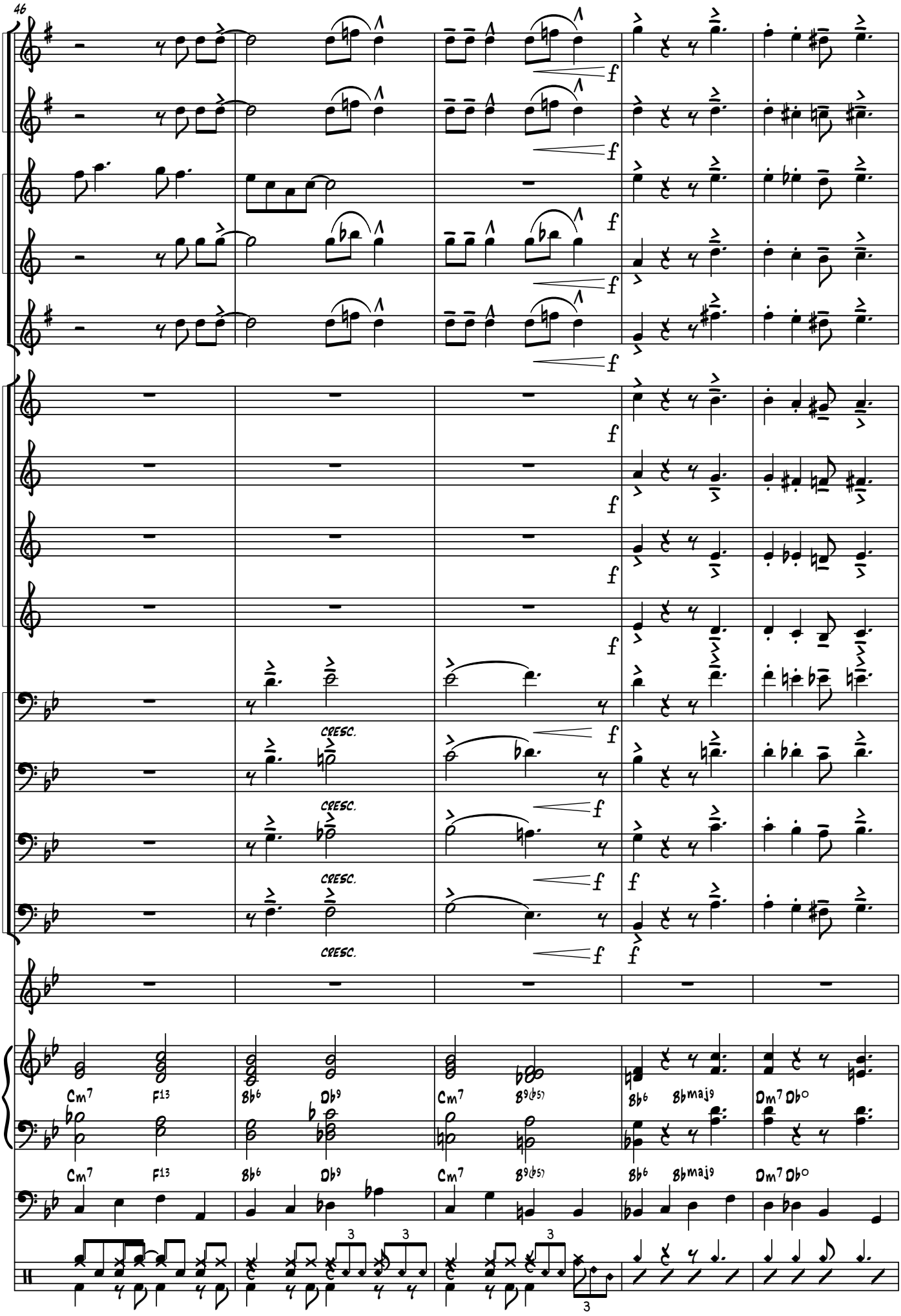
46
A. Sax 1
A. Sax 2
T. Sax 1
T. Sax 2
Bar. Sax
Tpt. 1
Tpt. 2
Tpt. 3
Tpt. 4
Tbn. 1
Tbn. 2
Tbn. 3
B. Tbn.
Gtr.
Pno.
Bass
Dr.
f
cresc.
Cm7 F13 Bb6 Db9 Cm7 B9(b5) Bb6 Bbmaj9 Dm7 Db°

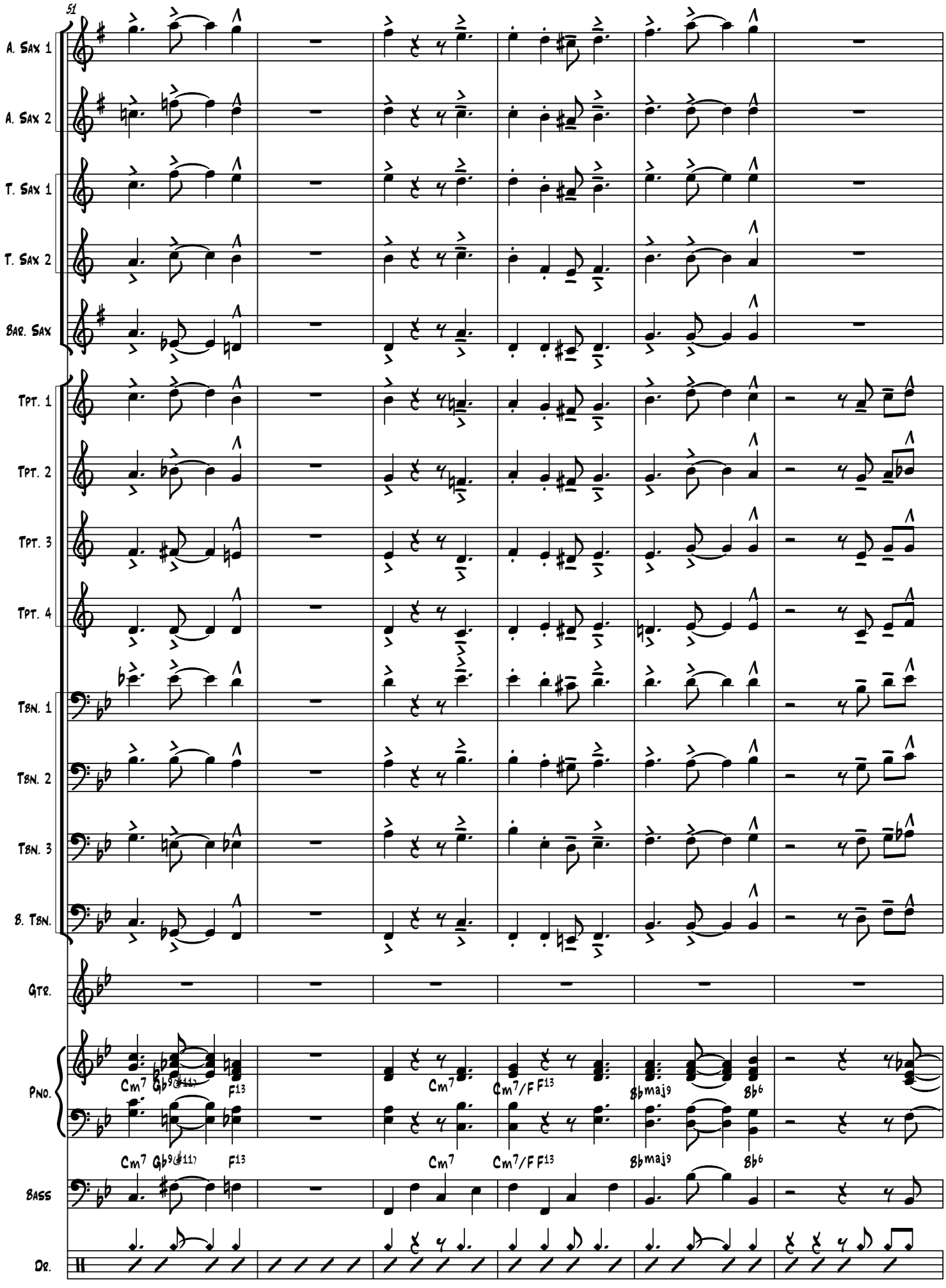
51
A. Sax 1
A. Sax 2
T. Sax 1
T. Sax 2
Bar. Sax
Tpt. 1
Tpt. 2
Tpt. 3
Tpt. 4
Tbn. 1
Tbn. 2
Tbn. 3
B. Tbn.
Gtr.
Pno.
Bass
Dr.
Cm7 Gb9(#11) F13
Cm7
Cm7/F F13
Bbmaj9
Bb6

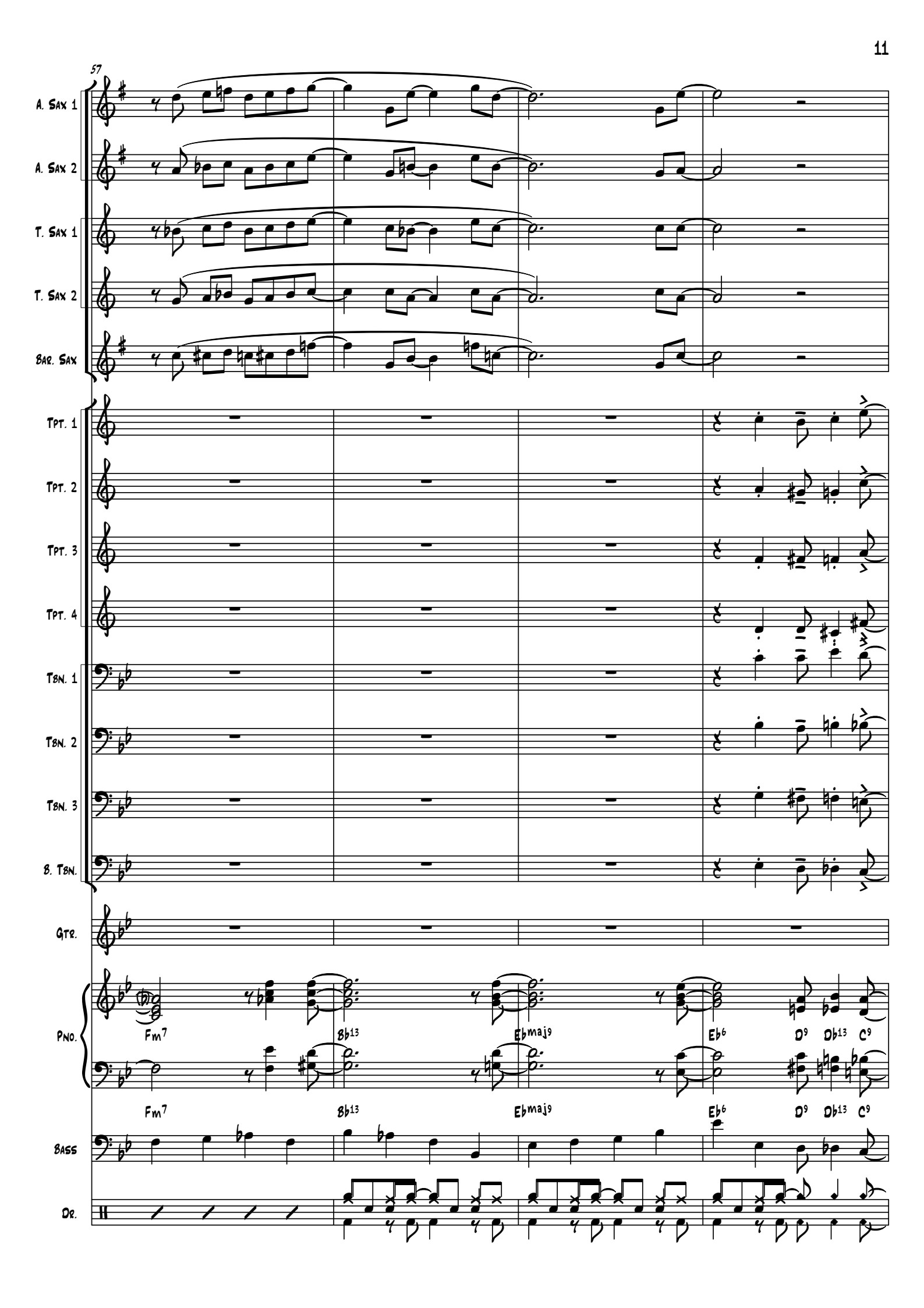
57
A. Sax 1
A. Sax 2
T. Sax 1
T. Sax 2
Bar. Sax
Tpt. 1
Tpt. 2
Tpt. 3
Tpt. 4
Tbn. 1
Tbn. 2
Tbn. 3
B. Tbn.
Gtr.
Pno.
Fm7
Bb13
Ebmaj9
Eb6
D9
Db13
C9
Bass
Dr.

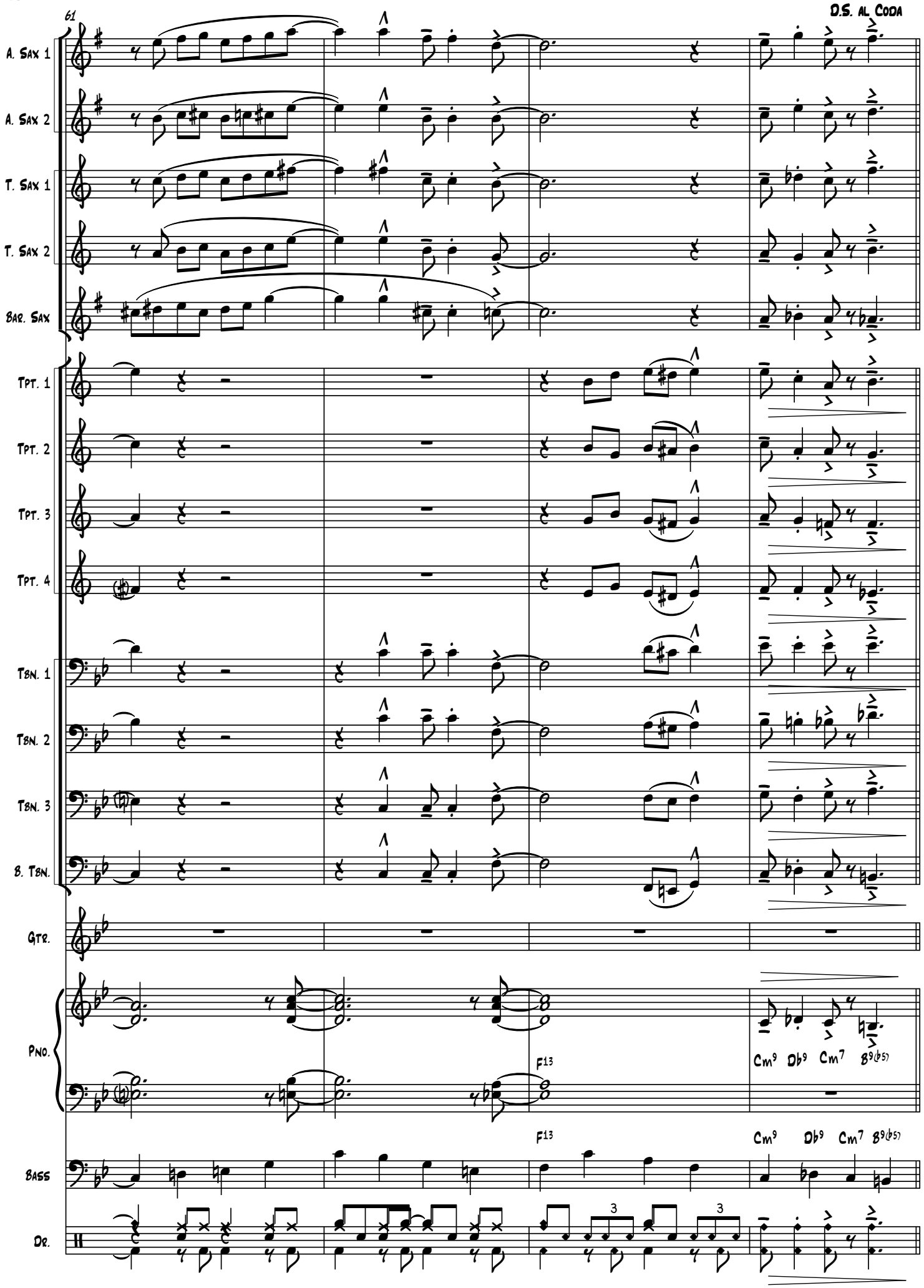
61
D.S. al Coda
A. Sax 1
A. Sax 2
T. Sax 1
T. Sax 2
Bar. Sax
Tpt. 1
Tpt. 2
Tpt. 3
Tpt. 4
Tbn. 1
Tbn. 2
Tbn. 3
B. Tbn.
Gtr.
Pno.
Bass
Dr.
F13
Cm9 Db9 Cm7 B9(b5)
F13
Cm9 Db9 Cm7 B9(b5)
3
3

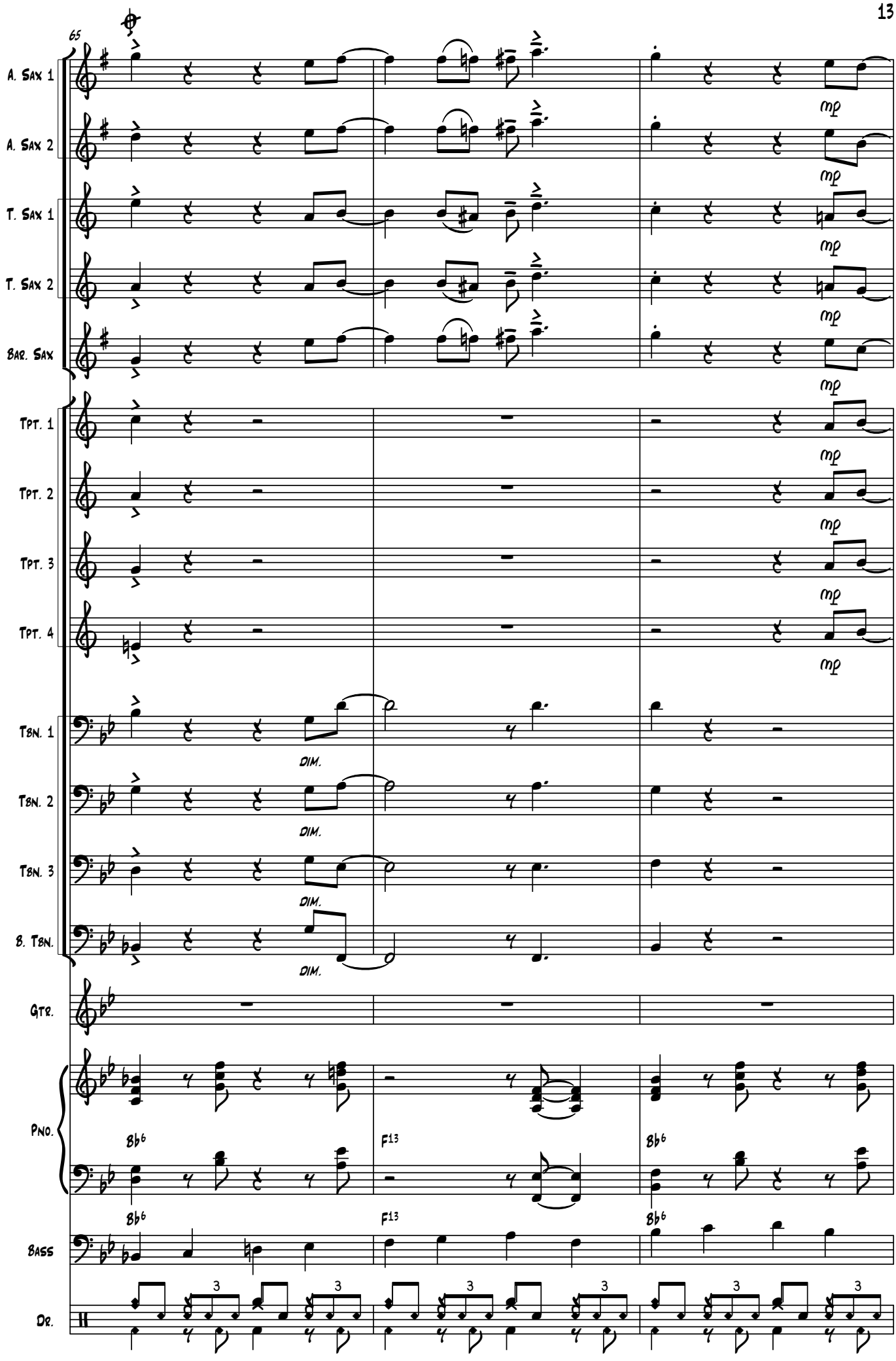
65
A. Sax 1
A. Sax 2
T. Sax 1
T. Sax 2
Bar. Sax
mp
Tpt. 1
Tpt. 2
Tpt. 3
Tpt. 4
Tbn. 1
Tbn. 2
Tbn. 3
B. Tbn.
dim.
Gtr.
Pno.
Bass
Dr.
B♭6
F13
B♭6

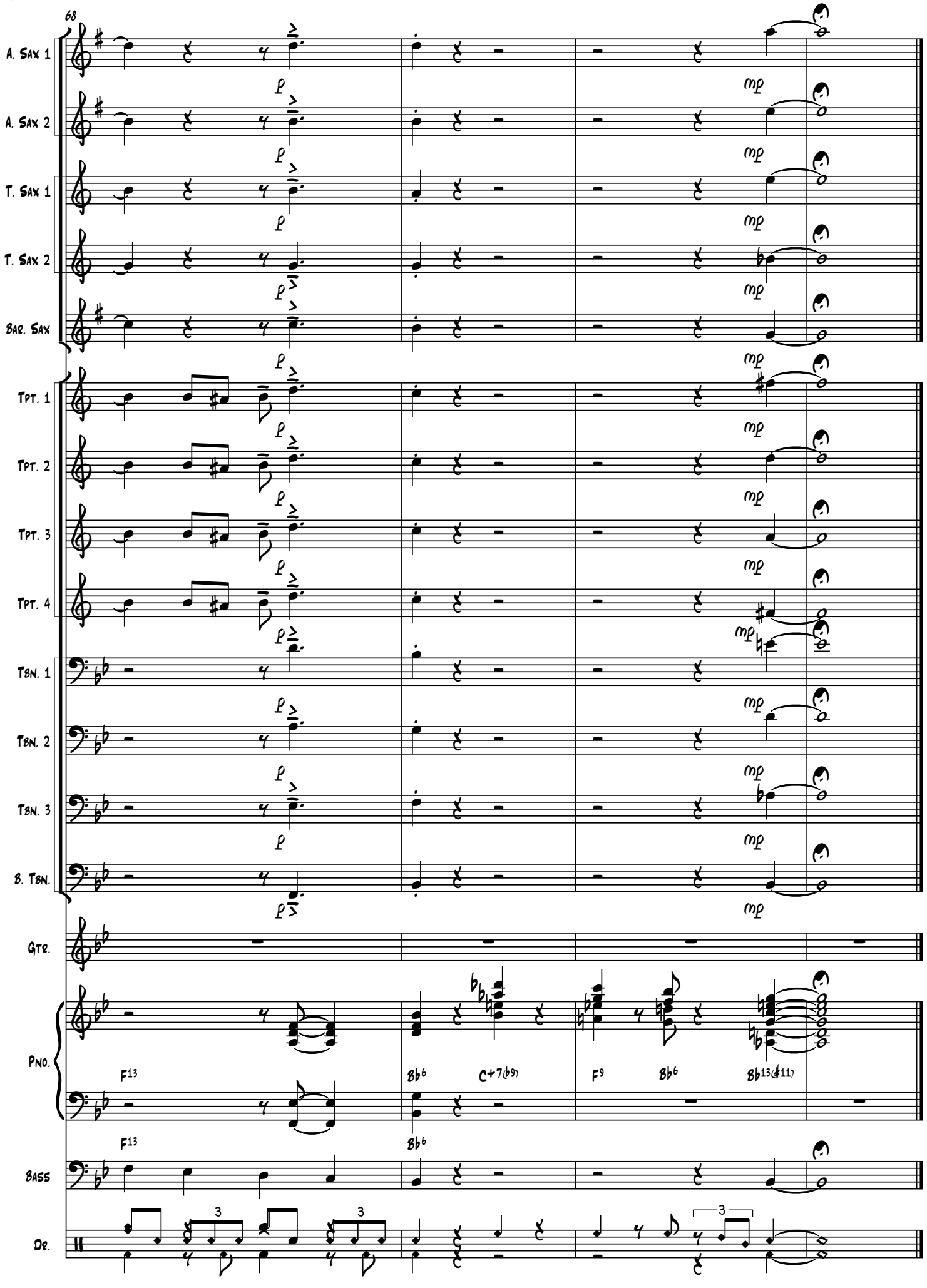
68
A. Sax 1
A. Sax 2
T. Sax 1
T. Sax 2
Bar. Sax
Tpt. 1
Tpt. 2
Tpt. 3
Tpt. 4
Tbn. 1
Tbn. 2
Tbn. 3
B. Tbn.
Gtr.
Pno.
Bass
Dr.
F13
Bb6
C+7(b9)
F9
Bb6
Bb13(#11)
F13
Bb6
3
3
3