Trombone 3

For Once In My Life

Orlando Murden

Ronald Miller

Arranged by Lennie Niehaus

♫=♩ ♪ ♩ = 120

Moderately swing

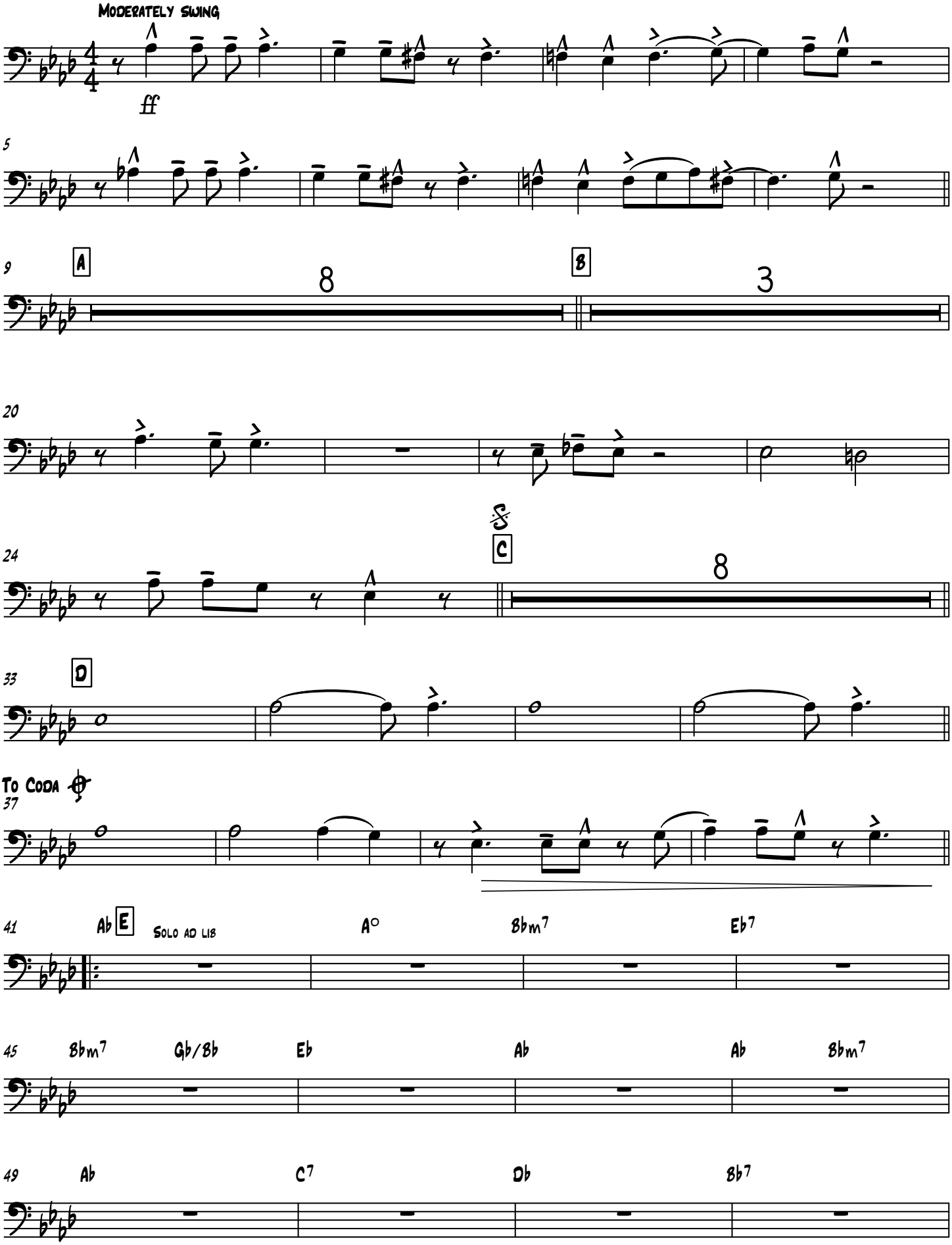

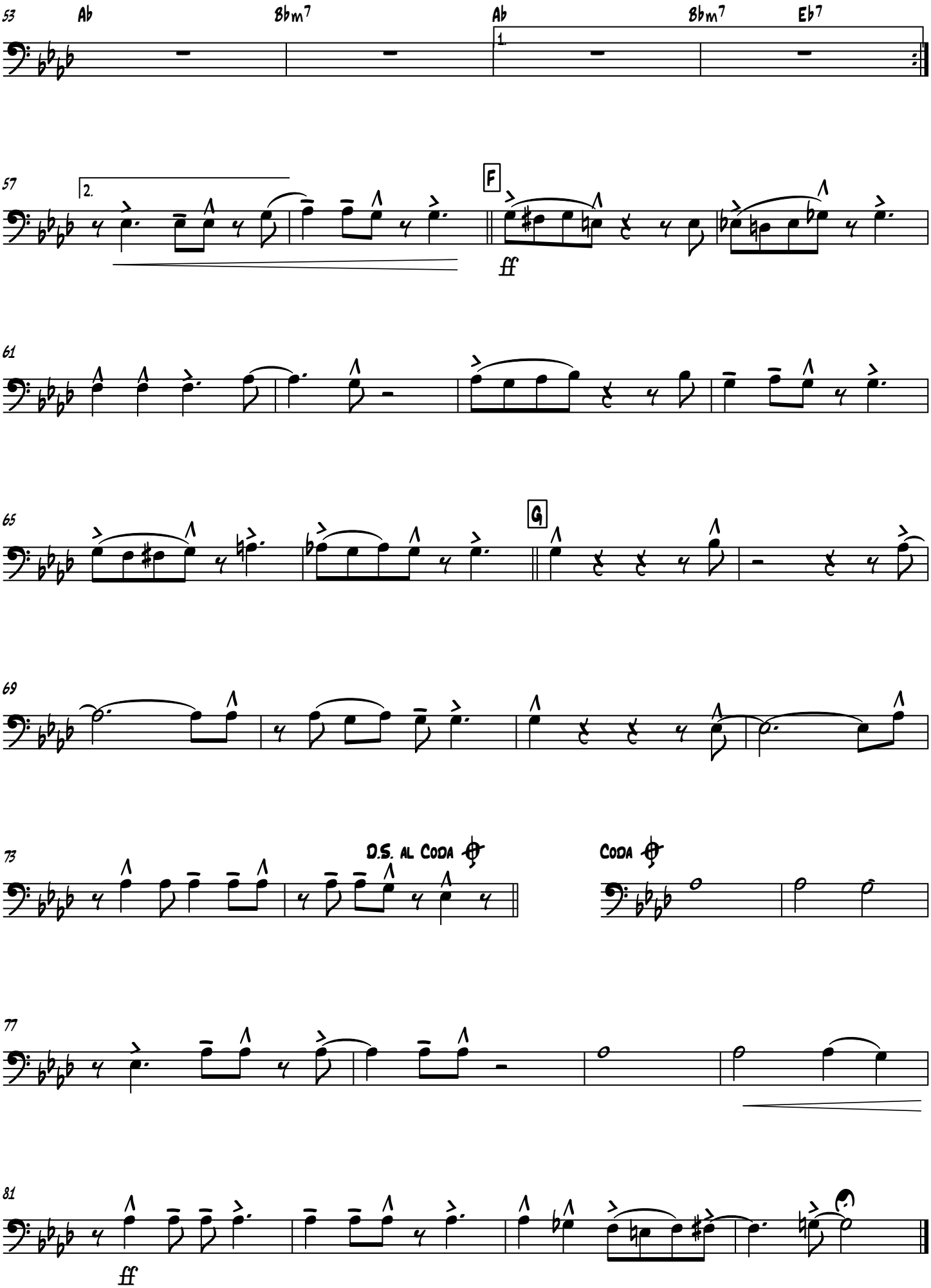
53
Ab
Bbm7
Ab
Bbm7
Eb7
1.
57
2.
F
ff
61
65
G
69
73
D.S. al Coda
Coda
77
81
ff