Diamonds Are My Girl's Best Friend

Leo Robin

Jule Styne
Arranged by Denny Ilett

Med-Up Swing ♩ = 180

f

5

9 **A**

8

17

8

25 **B**

3

33

2

41 **C**

6

49 **D**

2

4

57 **E**

3

65 **F**

3

To Coda

mf

2

E♭ solo **G**

73

2

E♭6 Fm6 E♭/G G♭° Fm7 B♭7 Fm Fmaj7

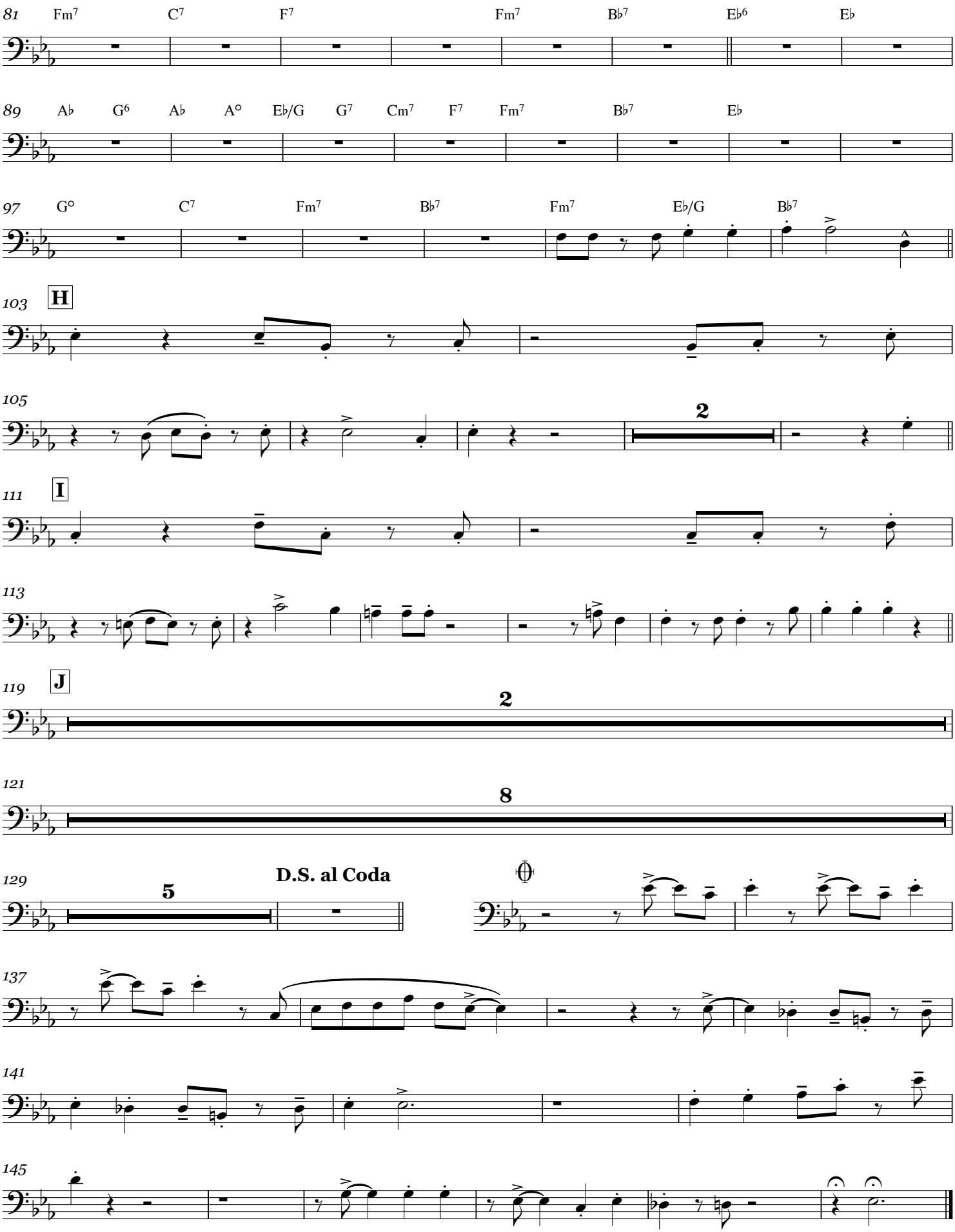
81 Fm7 C7 F7 Fm7 B♭7 E♭6 E♭
89 A♭ G6 A♭ A° E♭/G G7 Cm7 F7 Fm7 B♭7 E♭
97 G° C7 Fm7 B♭7 Fm7 E♭/G B♭7
103 H
105
2
111 I
113
119 J
2
121
8
129
5
D.S. al Coda
137
141
145