Trumpet 4

Cheek To Cheek

Irving Berlin – Arranged By Billy May

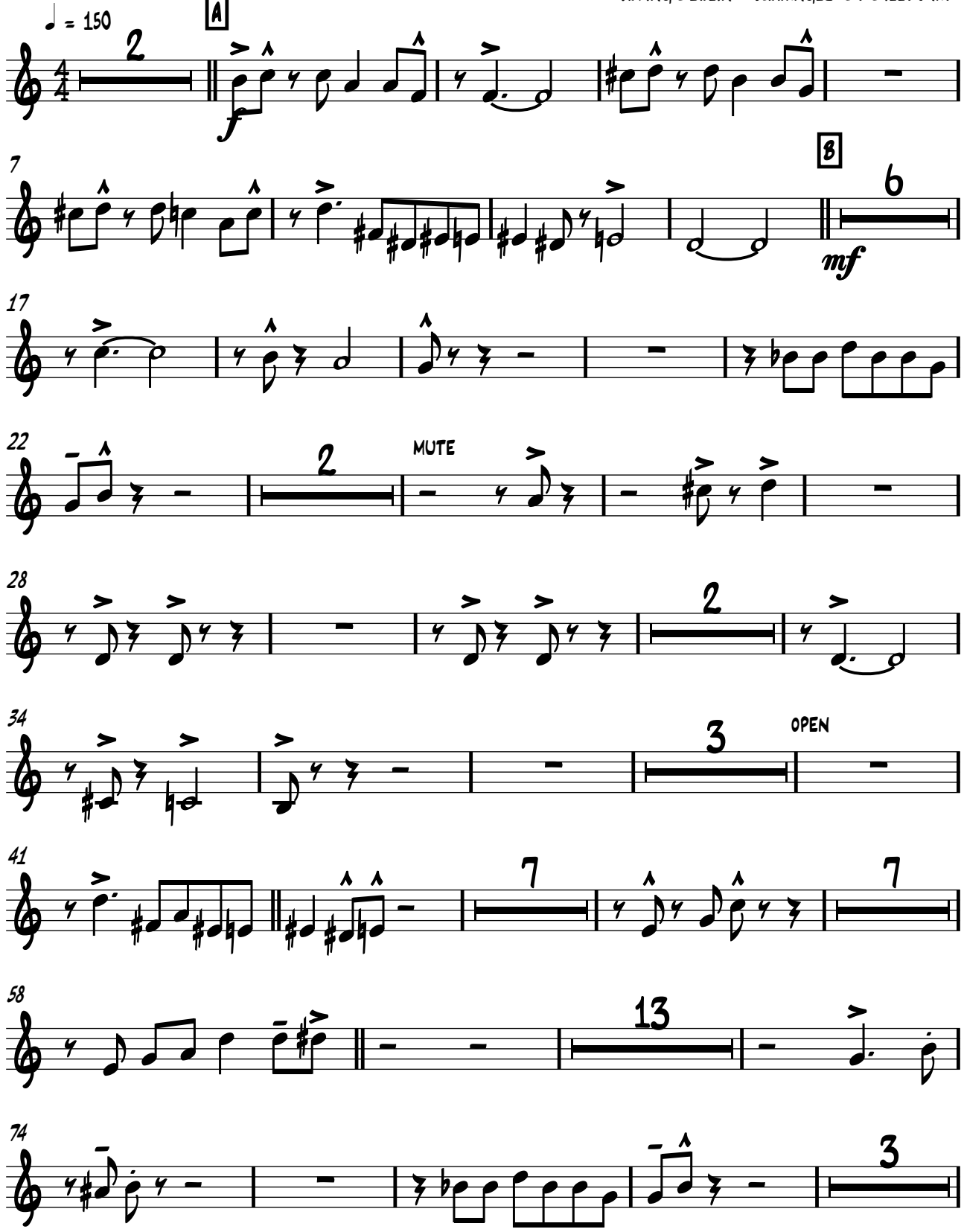

TUTTI C TRUMPET 4

