CHEEK TO CHEEK

Trumpet 3

Irving Berlin – Arranged By Billy May

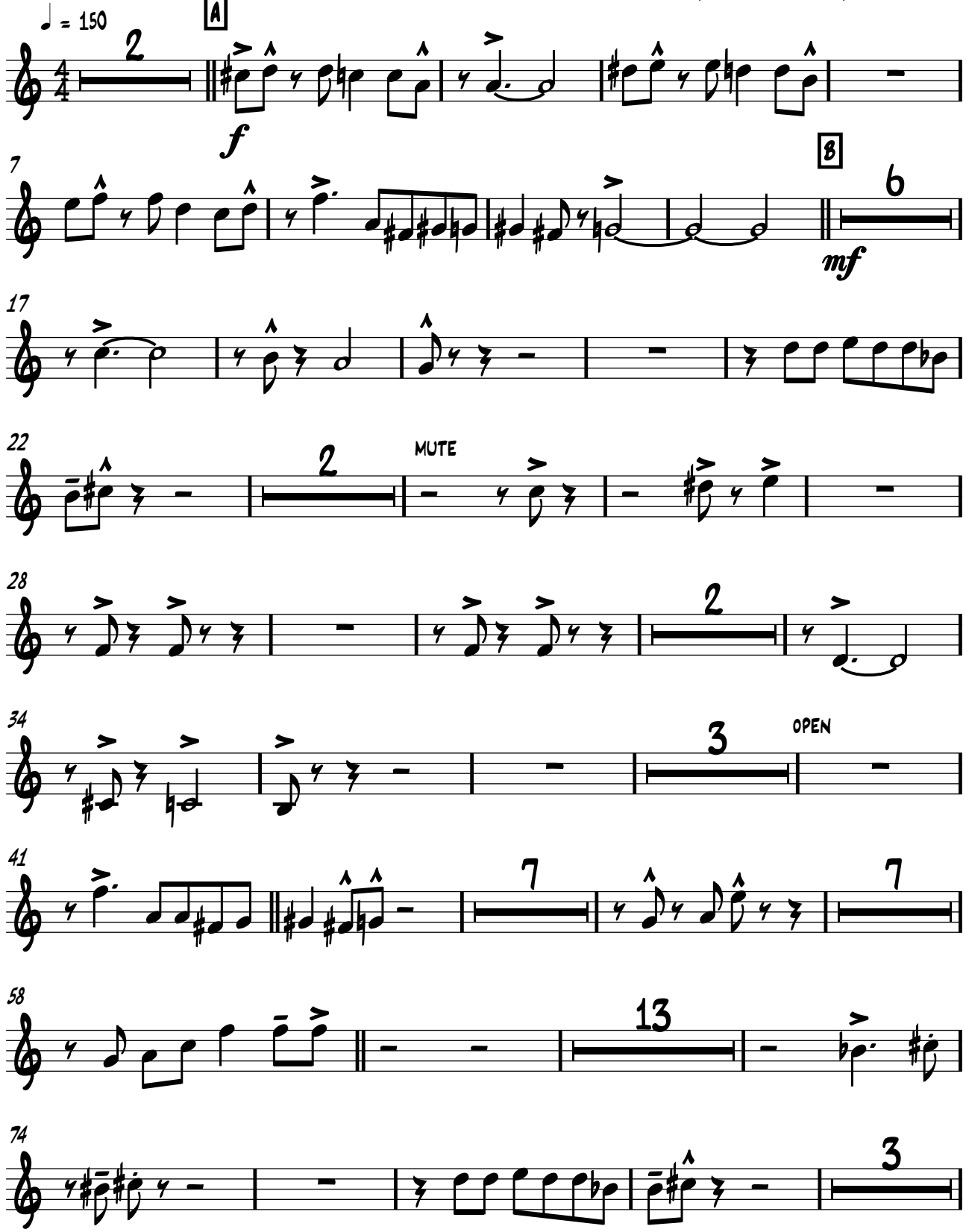

Trumpet 3

81 TUTTI C

f

85

89

93

97

mf

13

114

2

120

2

f

126

ff