CHEEK TO CHEEK

TRUMPET 2

IRVING BERLIN – ARRANGED BY BILLY MAY

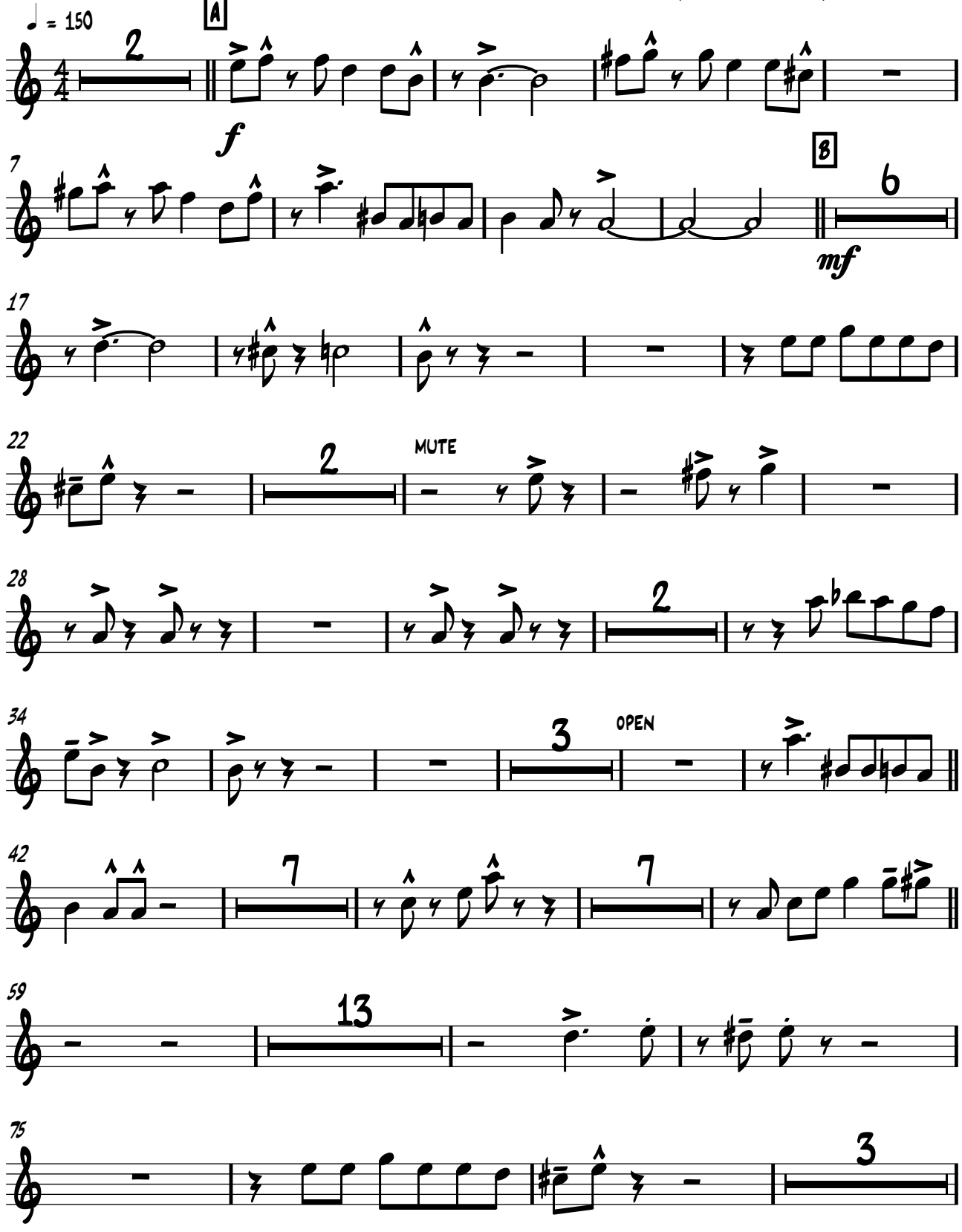

Trumpet 2

81 TUTTI C *f*

85

89

93

97 *mf* 13

114 2

120 2 *f*

125 *ff*