# CHEEK TO CHEEK

Trombone 3

Irving Berlin – Arranged By Billy May

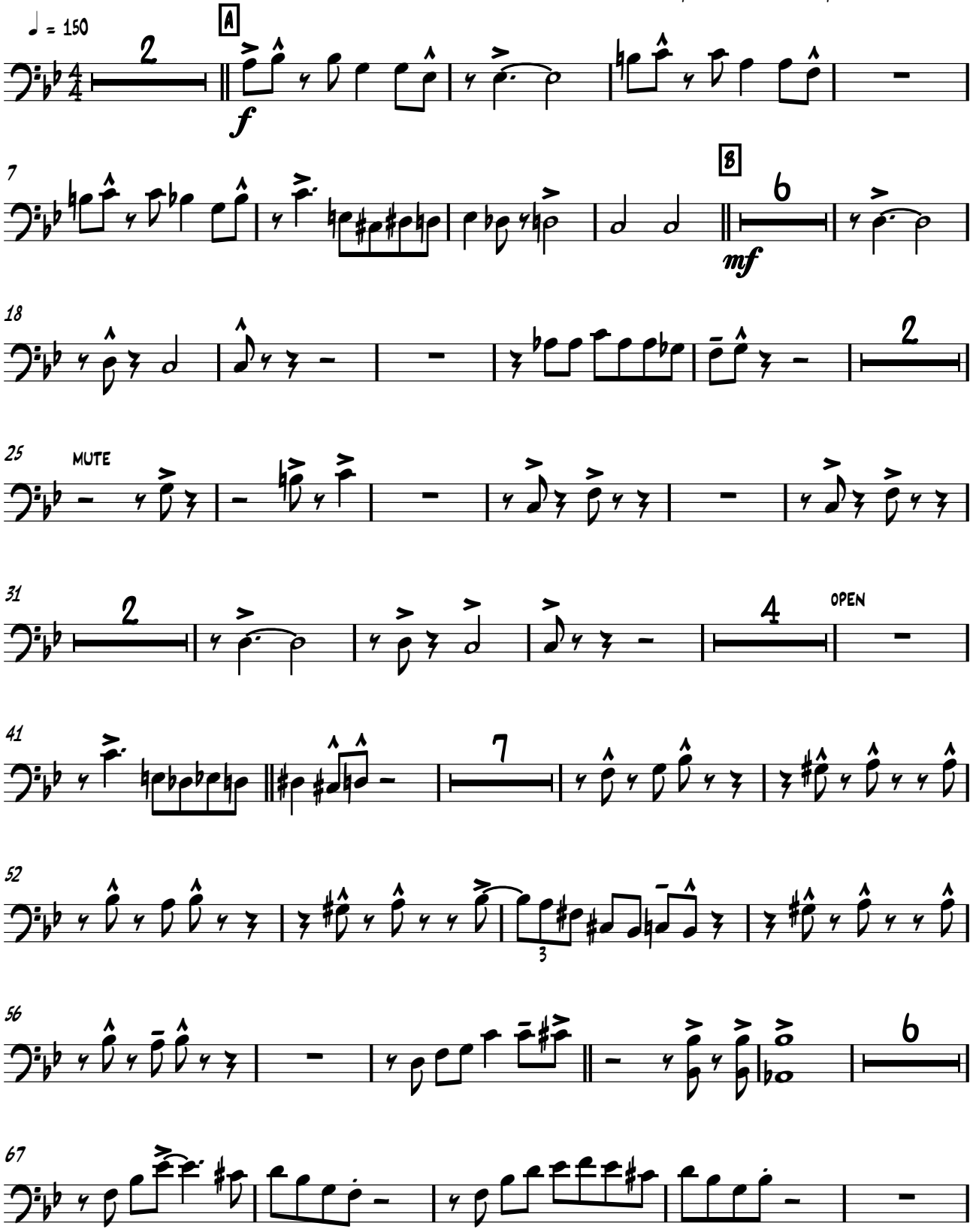

# Trombone 3

