CHEEK TO CHEEK

Trombone 2

Irving Berlin – Arranged By Billy May

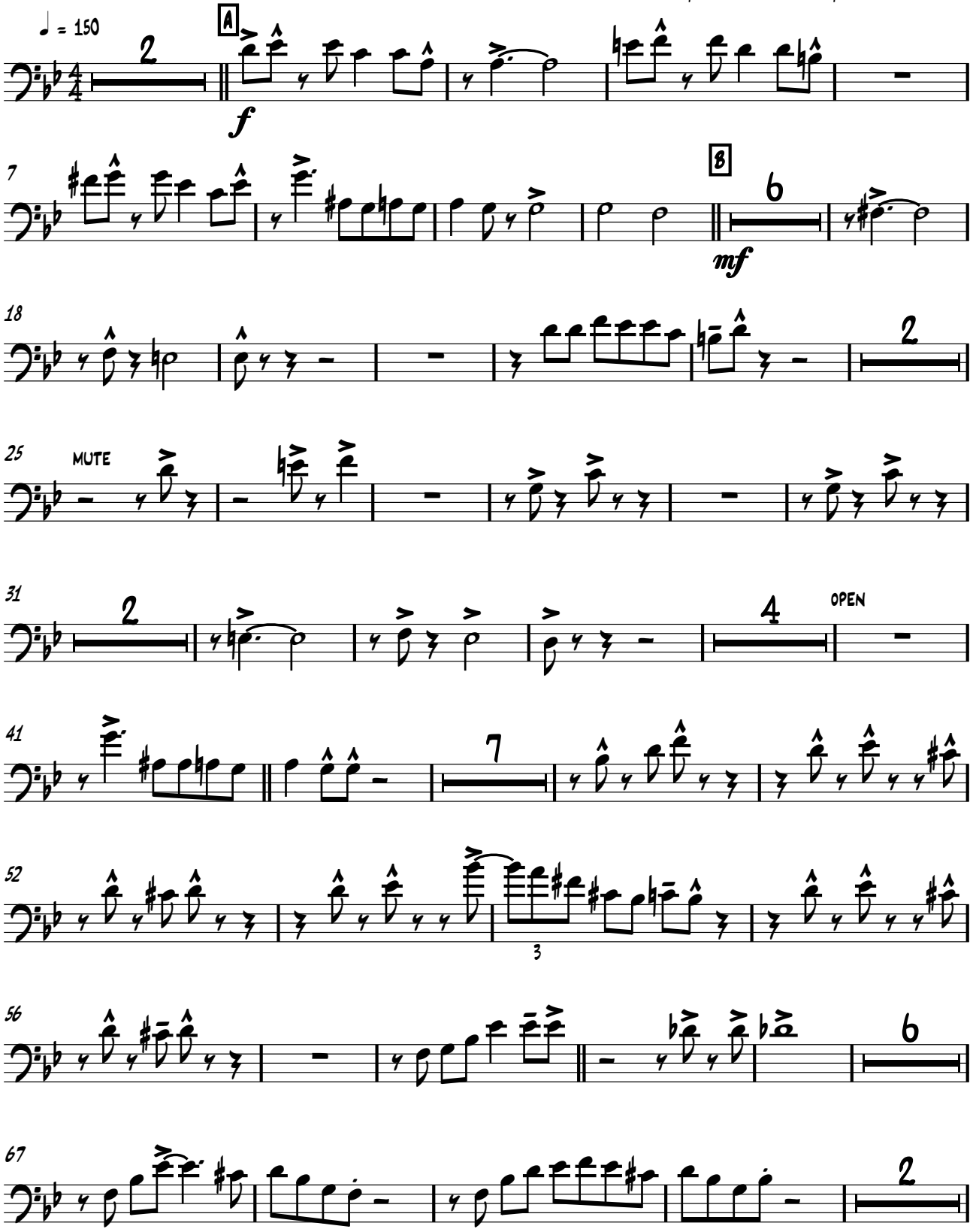

Trombone 2

