CHEEK TO CHEEK

Trombone 1

Irving Berlin – Arranged By Billy May

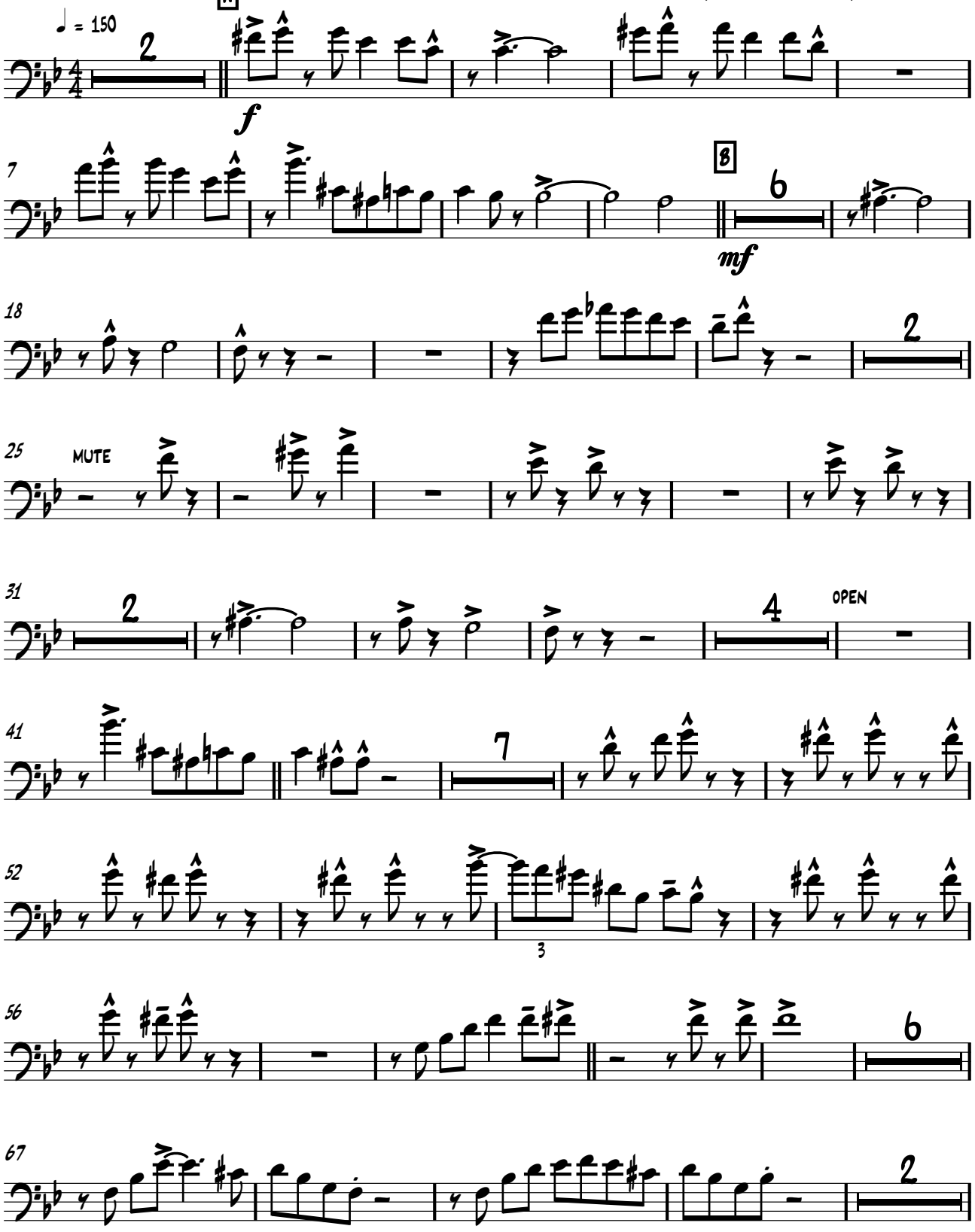

Trombone 1

