CHEEK TO CHEEK

Tenor 2

Irving Berlin – Arranged By Billy May

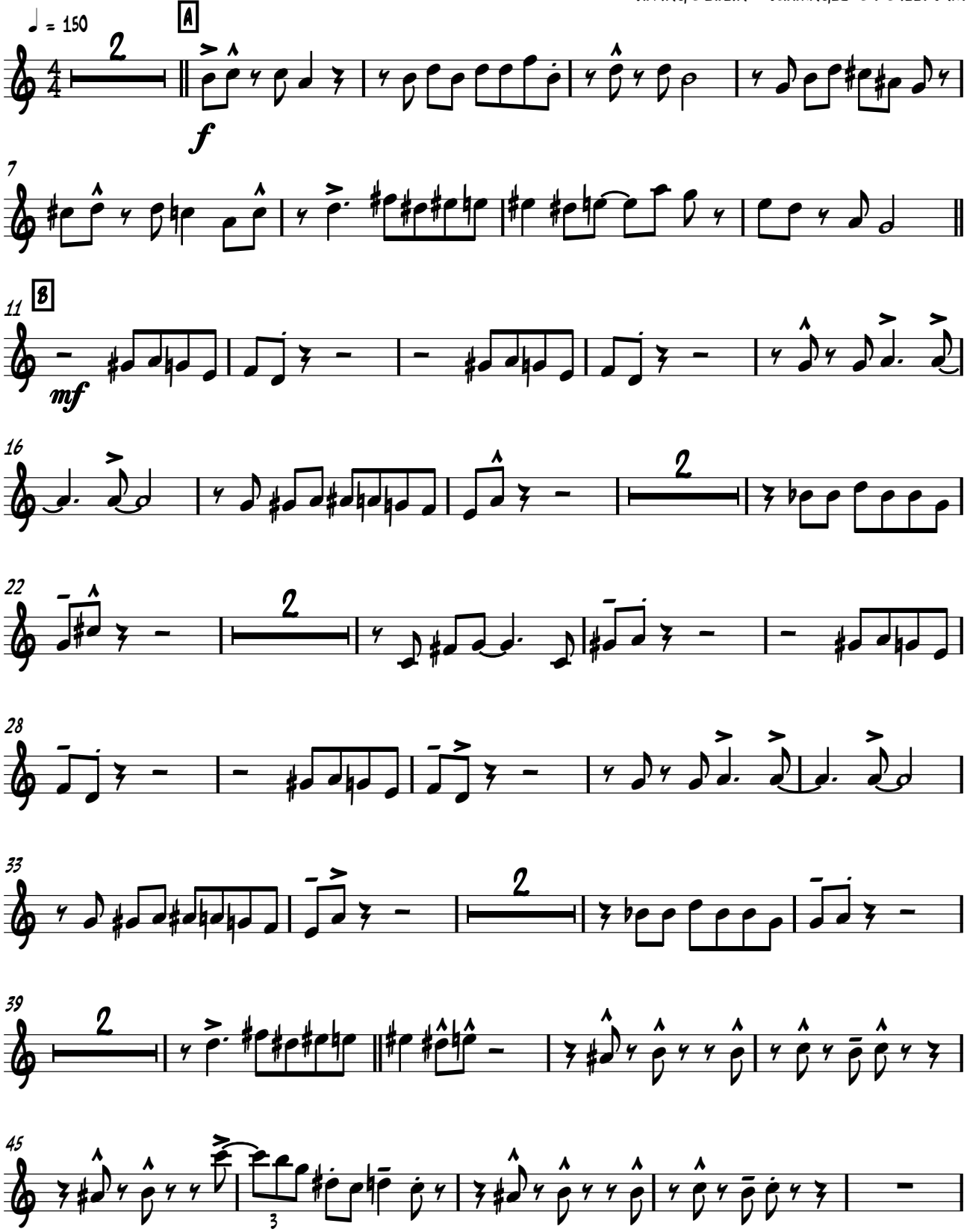

Tenor 2

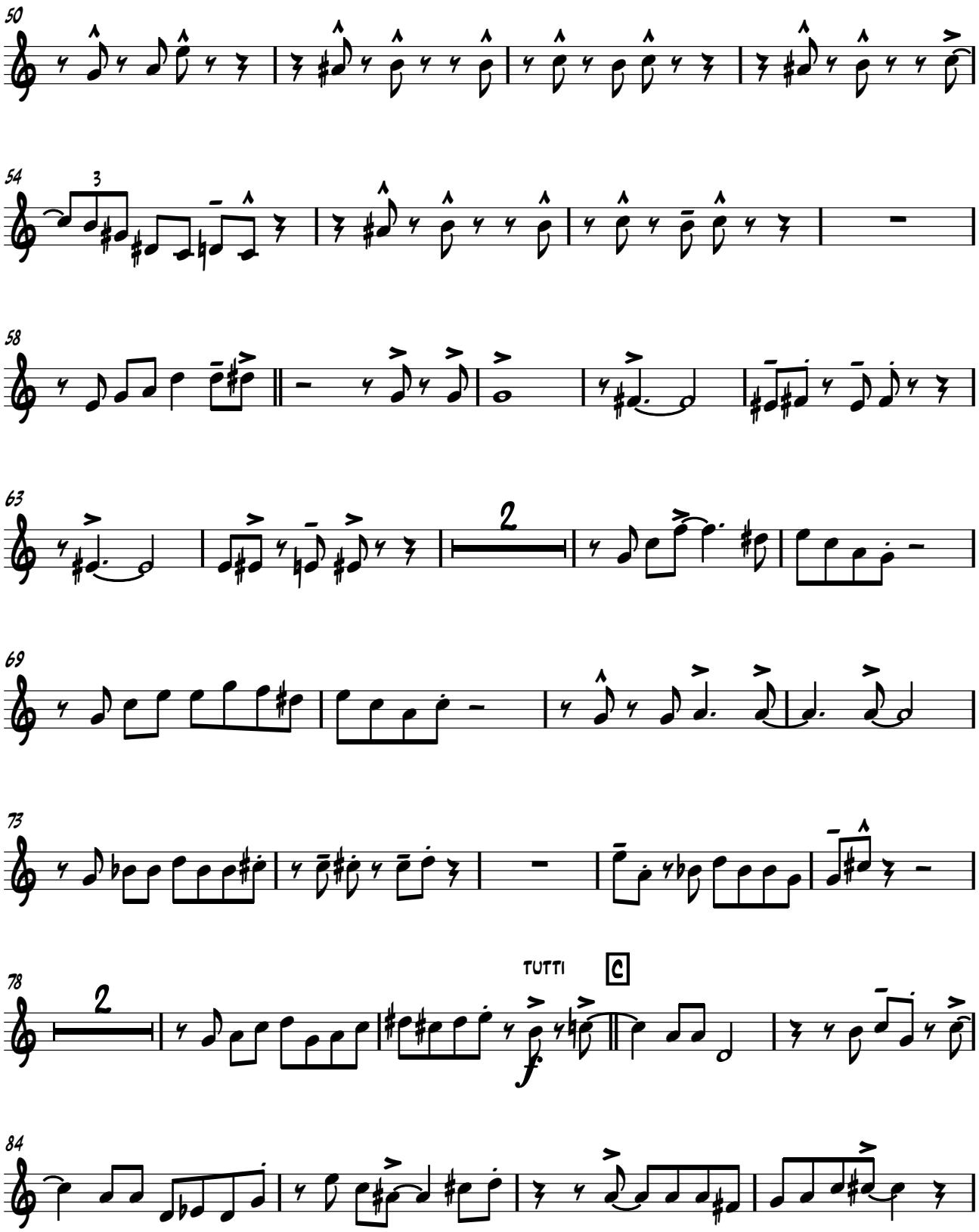

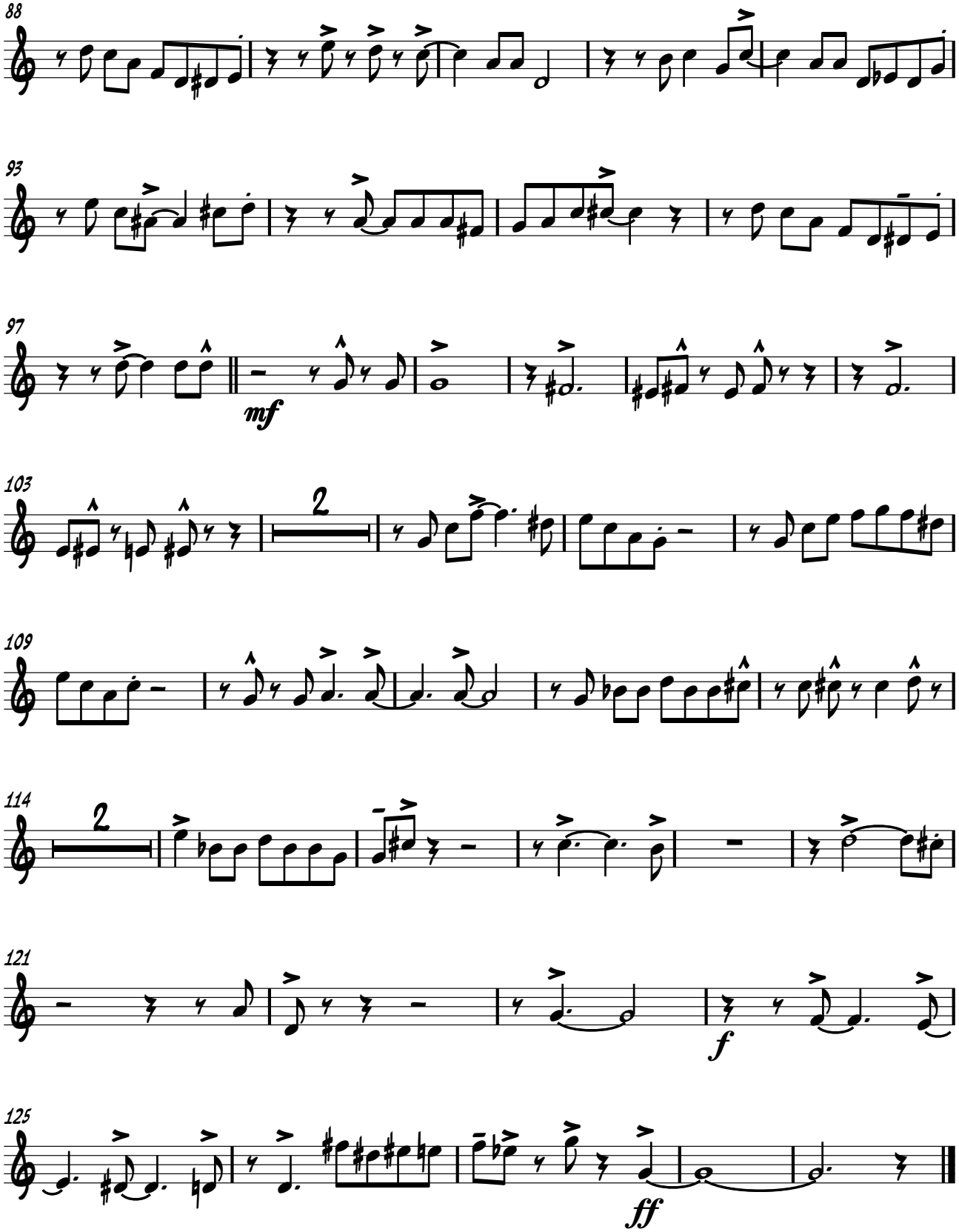
88
93
97
mf
103
2
109
114
2
121
f
125
ff