CHEEK TO CHEEK

Tenor 1

Irving Berlin – Arranged By Billy May

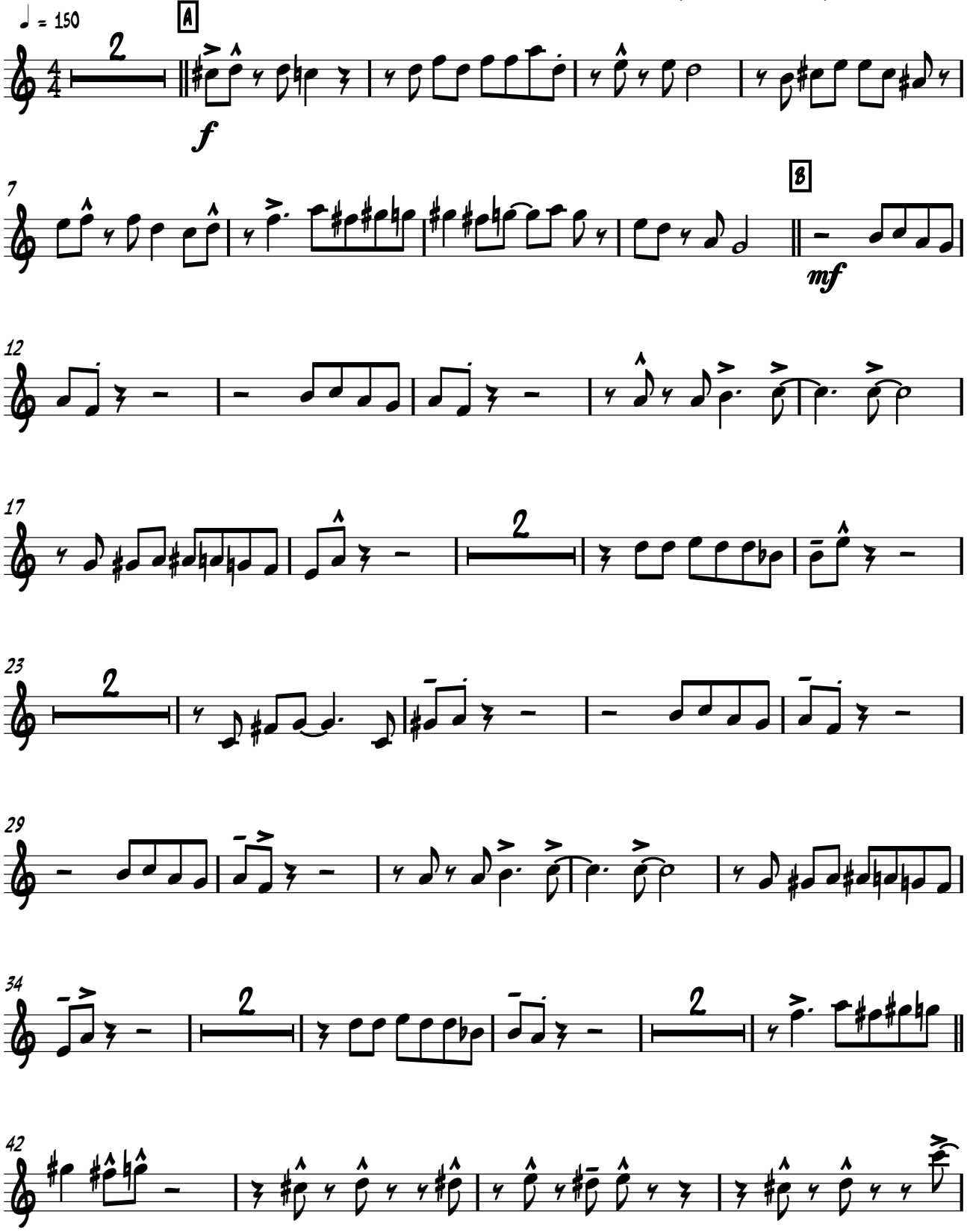

Tenor 1

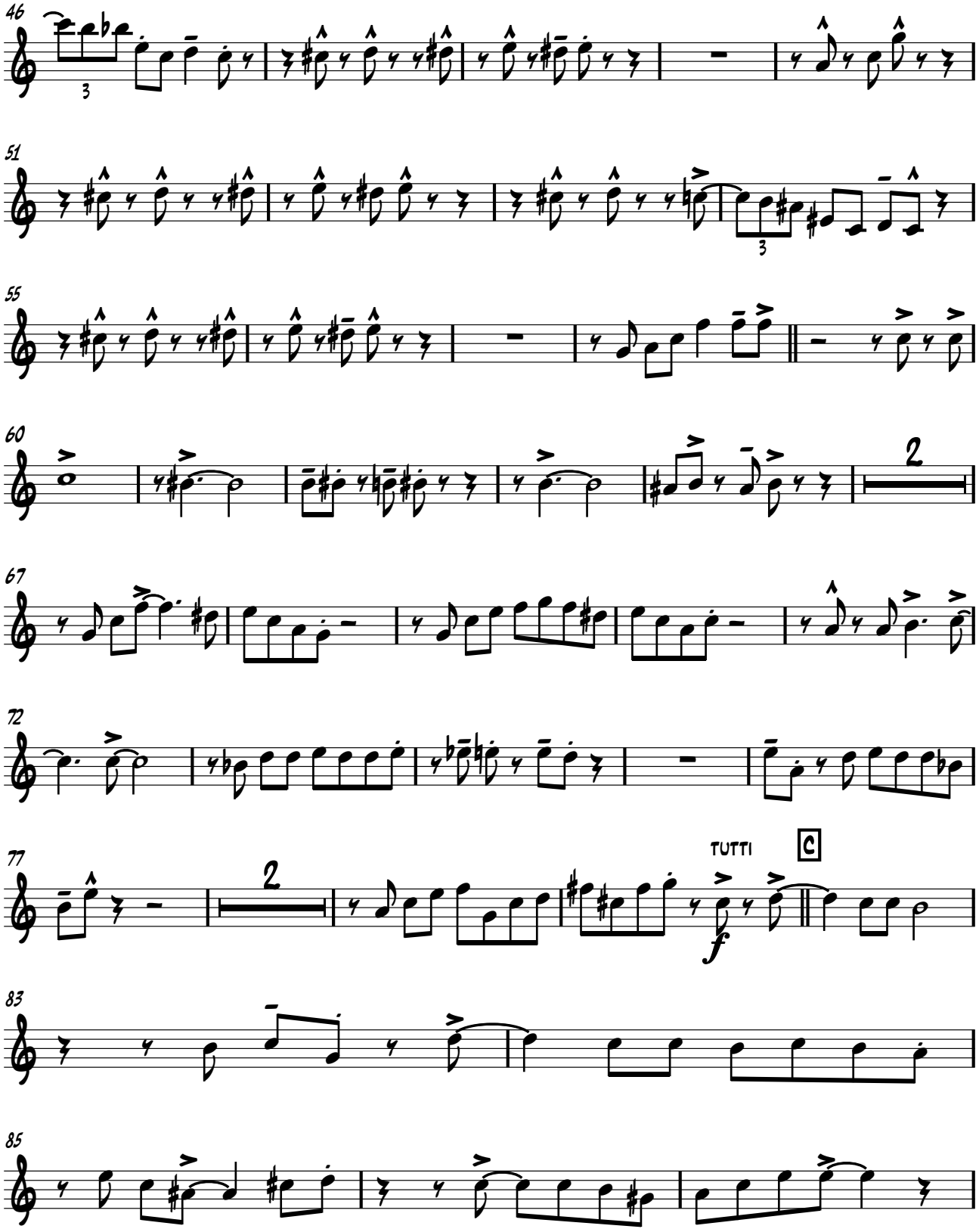

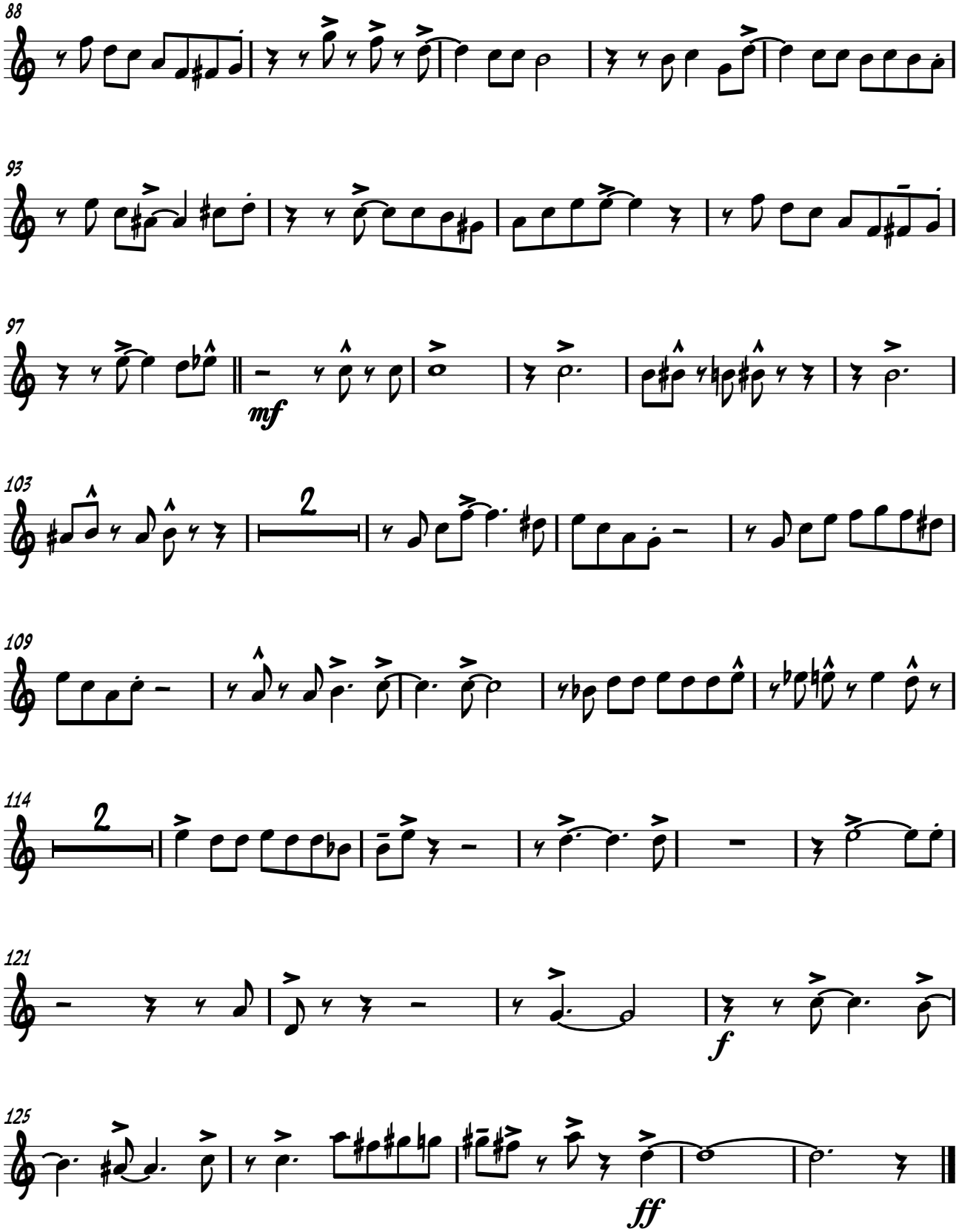
88
93
97
mf
103
2
109
114
2
121
f
125
ff