CHEEK TO CHEEK

Guitar

Irving Berlin - Arranged By Billy May

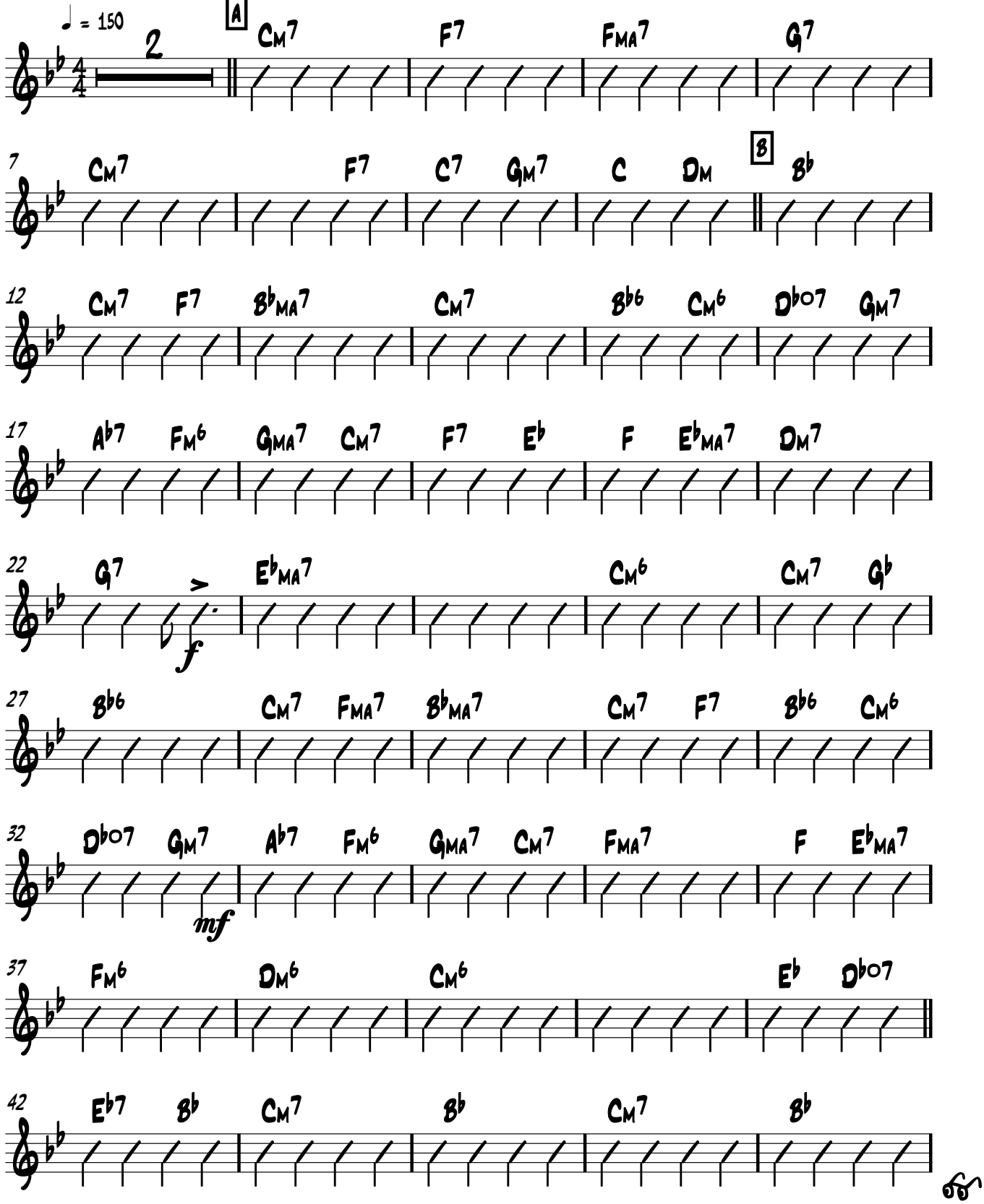

Guitar

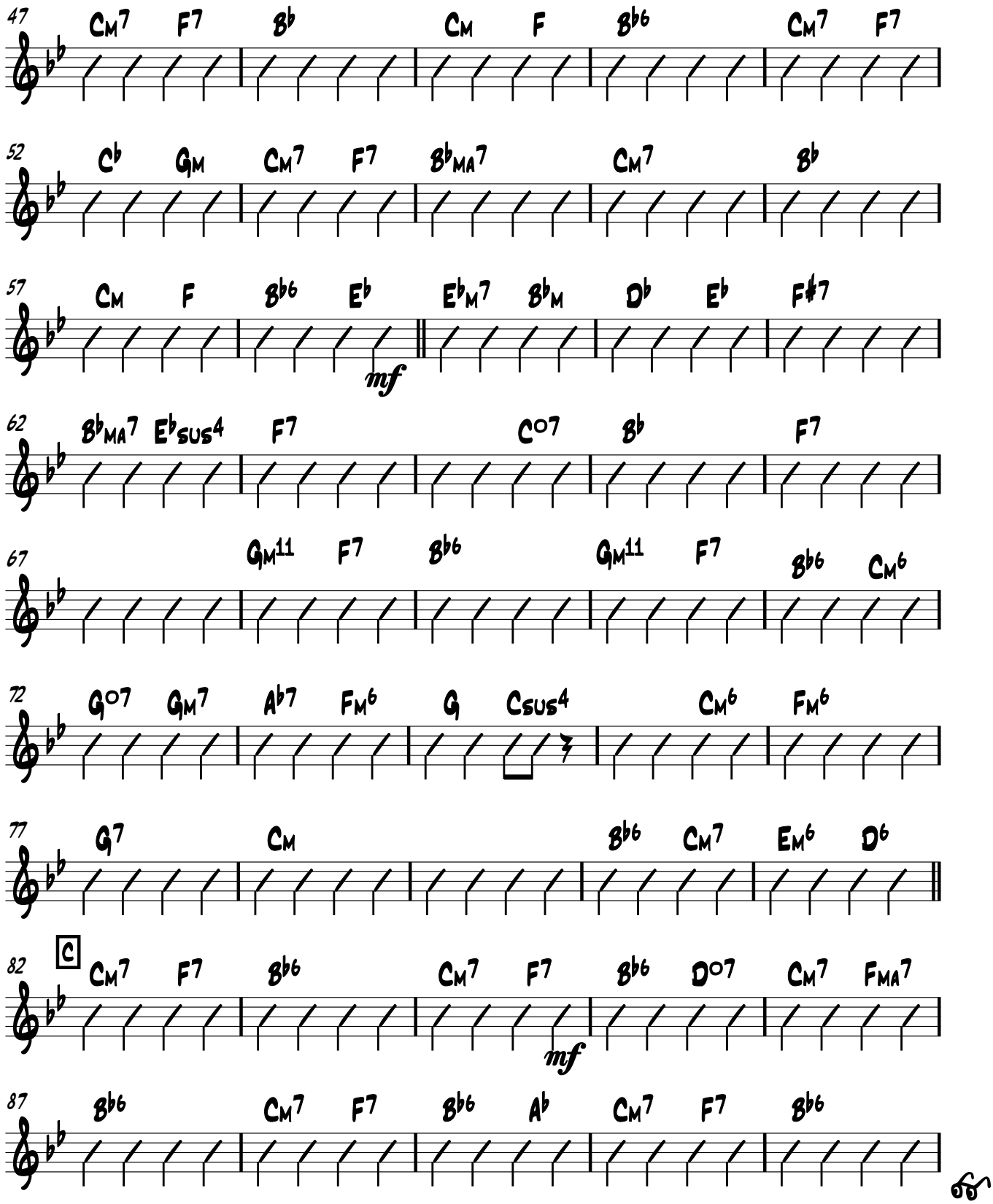
47
Cm7 F7 Bb Cm F Bb6 Cm7 F7
52
Cb Gm Cm7 F7 BbMA7 Cm7 Bb
57
Cm F Bb6 Eb EbM7 BbM Db Eb F#7
mf
62
BbMA7 EbSUS4 F7 C07 Bb F7
67
GM11 F7 Bb6 GM11 F7 Bb6 Cm6
72
G07 GM7 Ab7 FM6 G Csus4 Cm6 FM6
77
G7 Cm Bb6 Cm7 Em6 D6
82
C
Cm7 F7 Bb6 Cm7 F7 Bb6 D07 Cm7 FMA7
mf
87
Bb6 Cm7 F7 Bb6 Ab Cm7 F7 Bb6

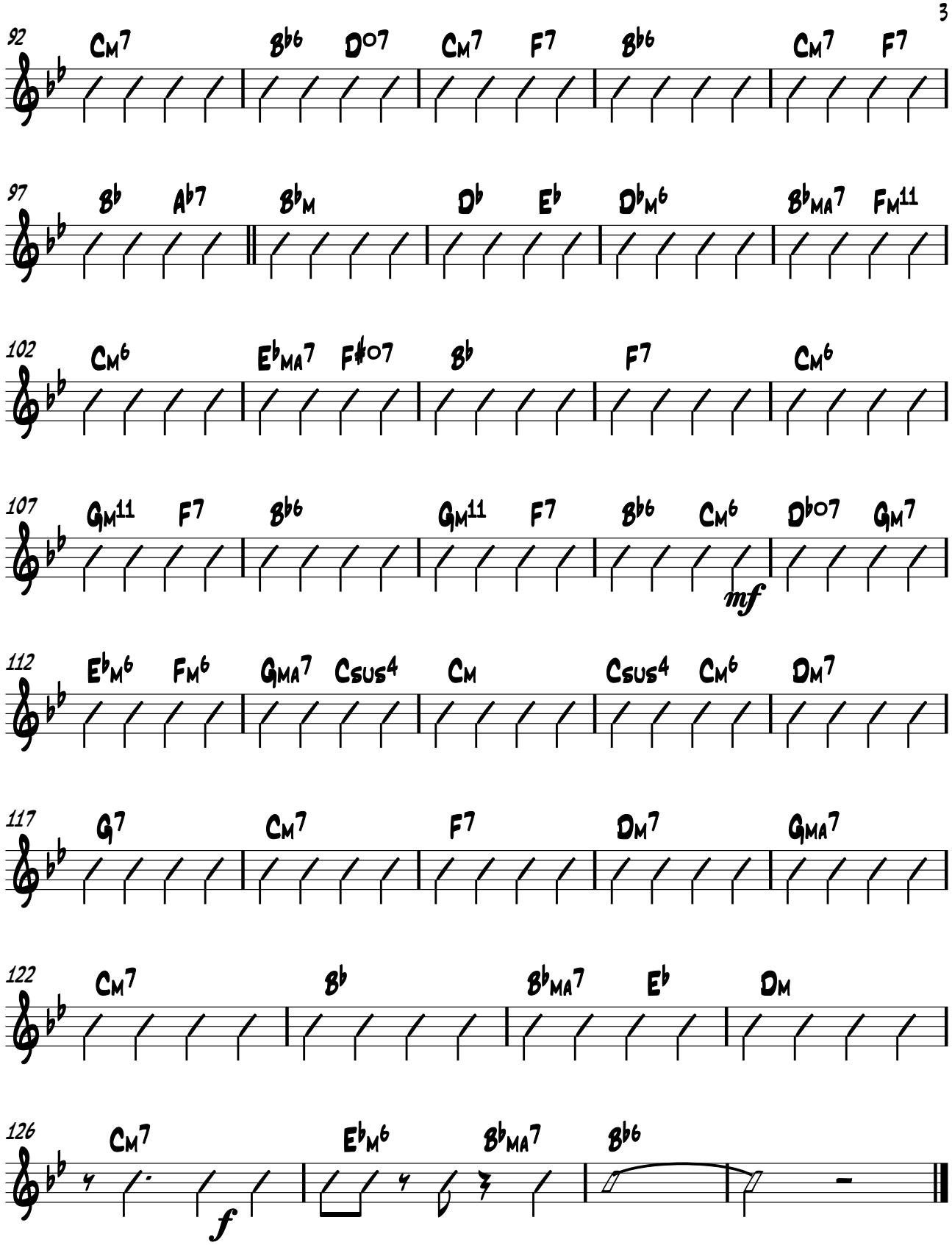
92
Cm7 Bb6 D07 Cm7 F7 Bb6 Cm7 F7
97
Bb Ab7 Bbm Db Eb Dbm6 BbMA7 Fm11
102
Cm6 EbMA7 F#07 Bb F7 Cm6
107
Gm11 F7 Bb6 Gm11 F7 Bb6 Cm6 Db07 Gm7
mf
112
Ebm6 Fm6 GMA7 Csus4 Cm Csus4 Cm6 Dm7
117
G7 Cm7 F7 Dm7 GMA7
122
Cm7 Bb BbMA7 Eb Dm
126
Cm7 Ebm6 BbMA7 Bb6
f