CHEEK TO CHEEK

Irving Berlin - Arranged by Billy May

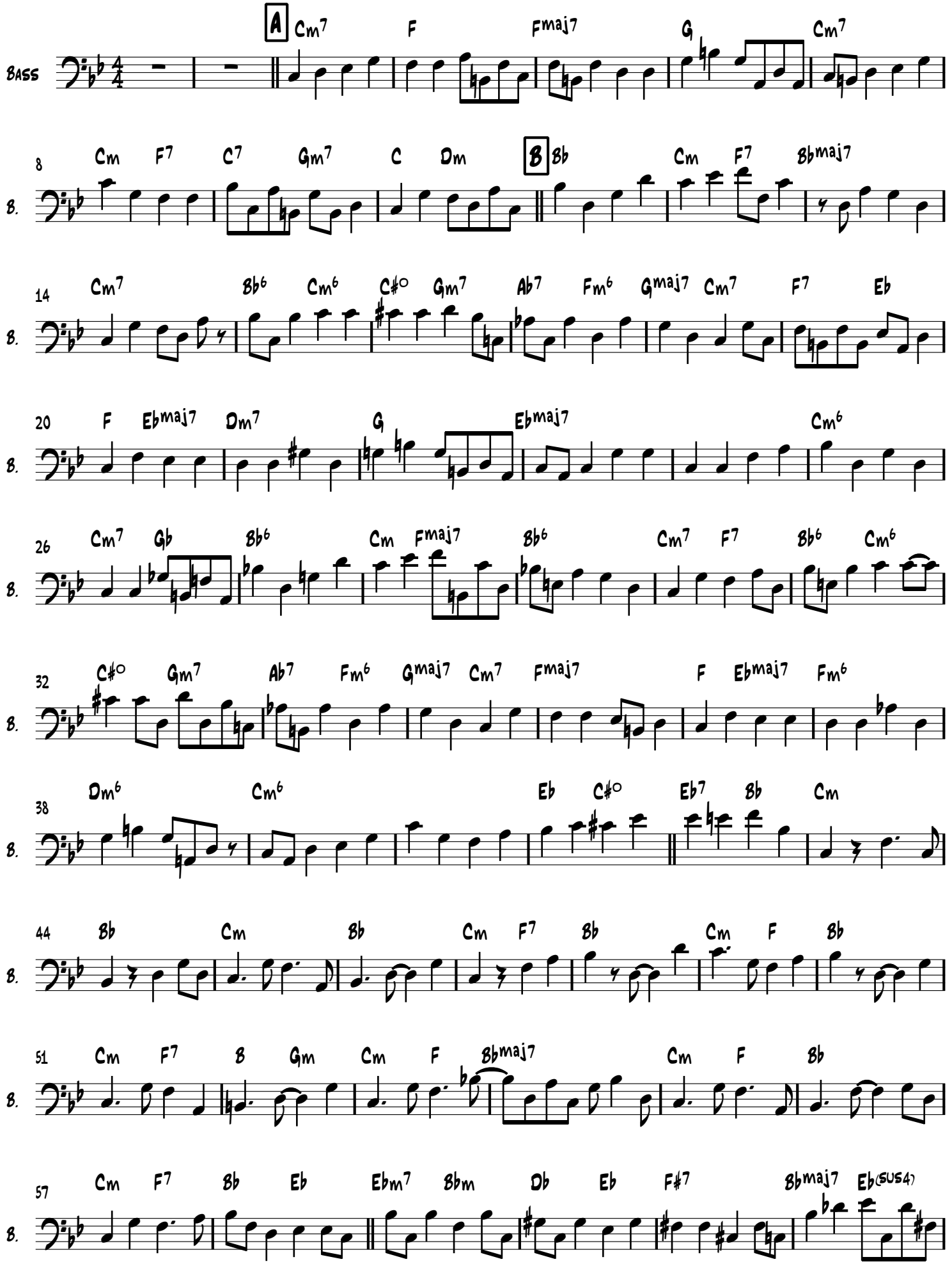

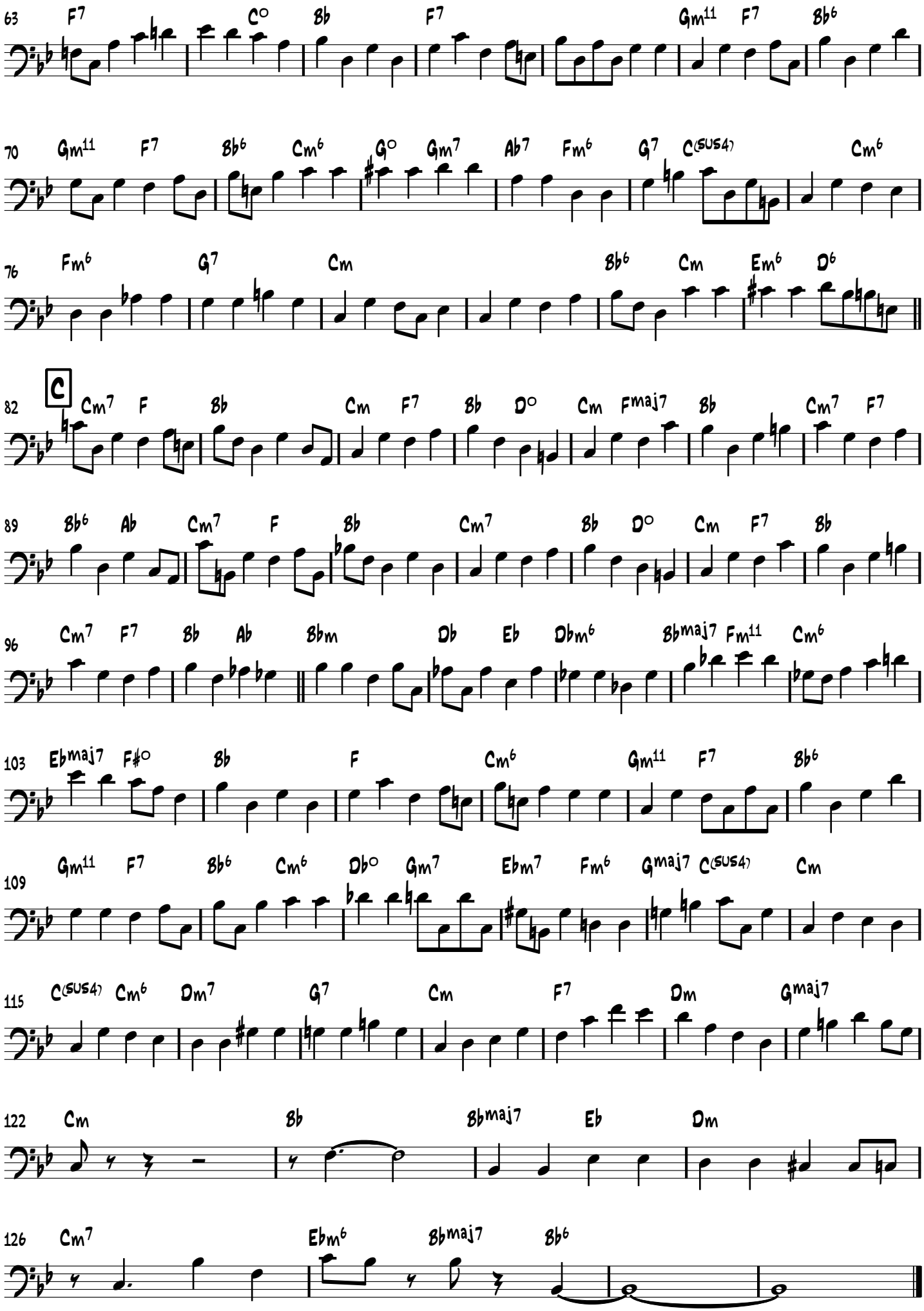
63 F7 C° Bb F7 Gm11 F7 Bb6
70 Gm11 F7 Bb6 Cm6 G° Gm7 Ab7 Fm6 G7 C(sus4) Cm6
76 Fm6 G7 Cm Bb6 Cm Em6 D6
C
82 Cm7 F Bb Cm F7 Bb D° Cm Fmaj7 Bb Cm7 F7
89 Bb6 Ab Cm7 F Bb Cm7 Bb D° Cm F7 Bb
96 Cm7 F7 Bb Ab Bbm Db Eb Dbm6 Bbmaj7 Fm11 Cm6
103 Ebmaj7 F#° Bb F Cm6 Gm11 F7 Bb6
109 Gm11 F7 Bb6 Cm6 Db° Gm7 Ebm7 Fm6 Gmaj7 C(sus4) Cm
115 C(sus4) Cm6 Dm7 G7 Cm F7 Dm Gmaj7
122 Cm Bb Bbmaj7 Eb Dm
126 Cm7 Ebm6 Bbmaj7 Bb6