CHEEK TO CHEEK

Bari. Sax.

Irving Berlin – Arranged By Billy May

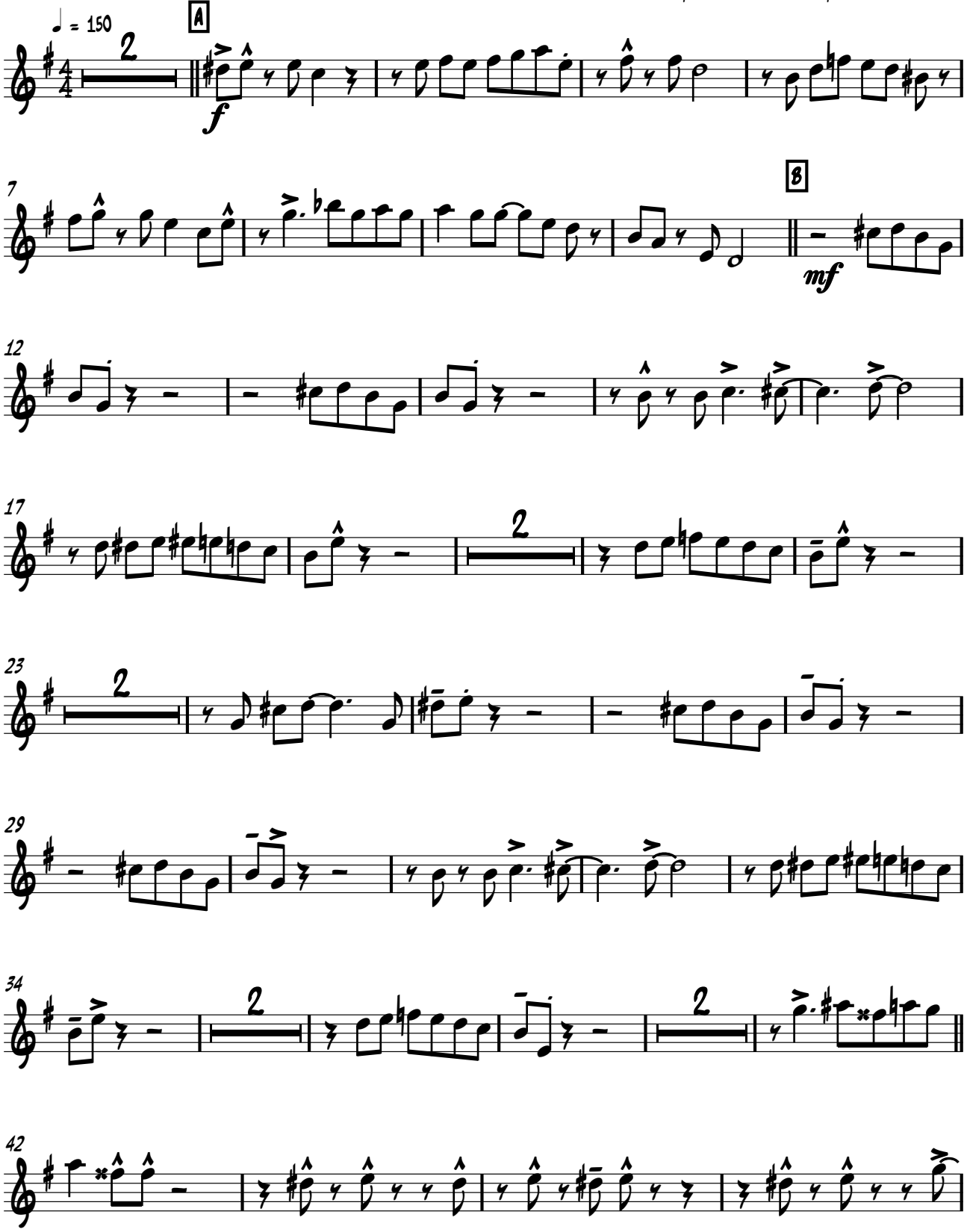

Bari. Sax.

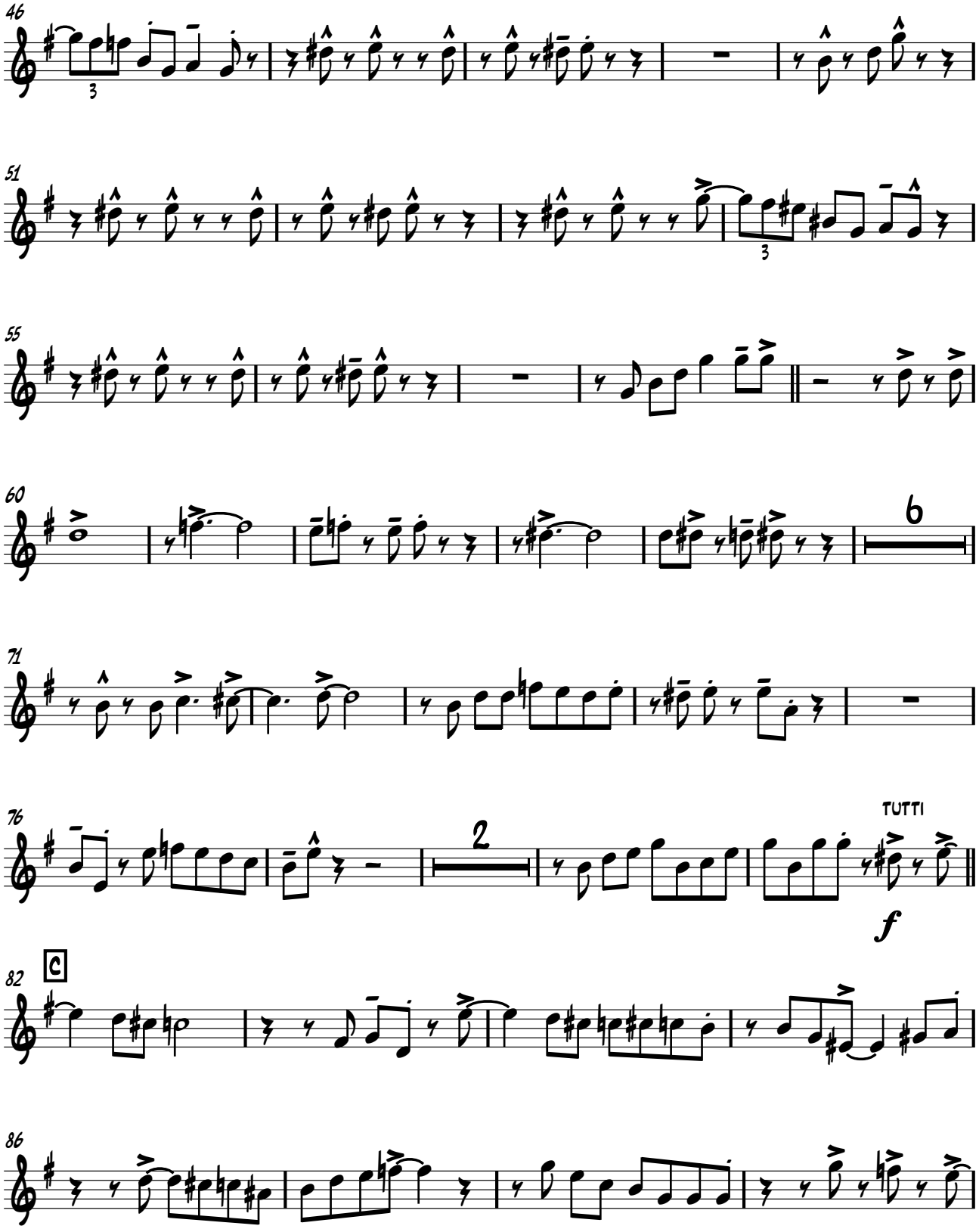

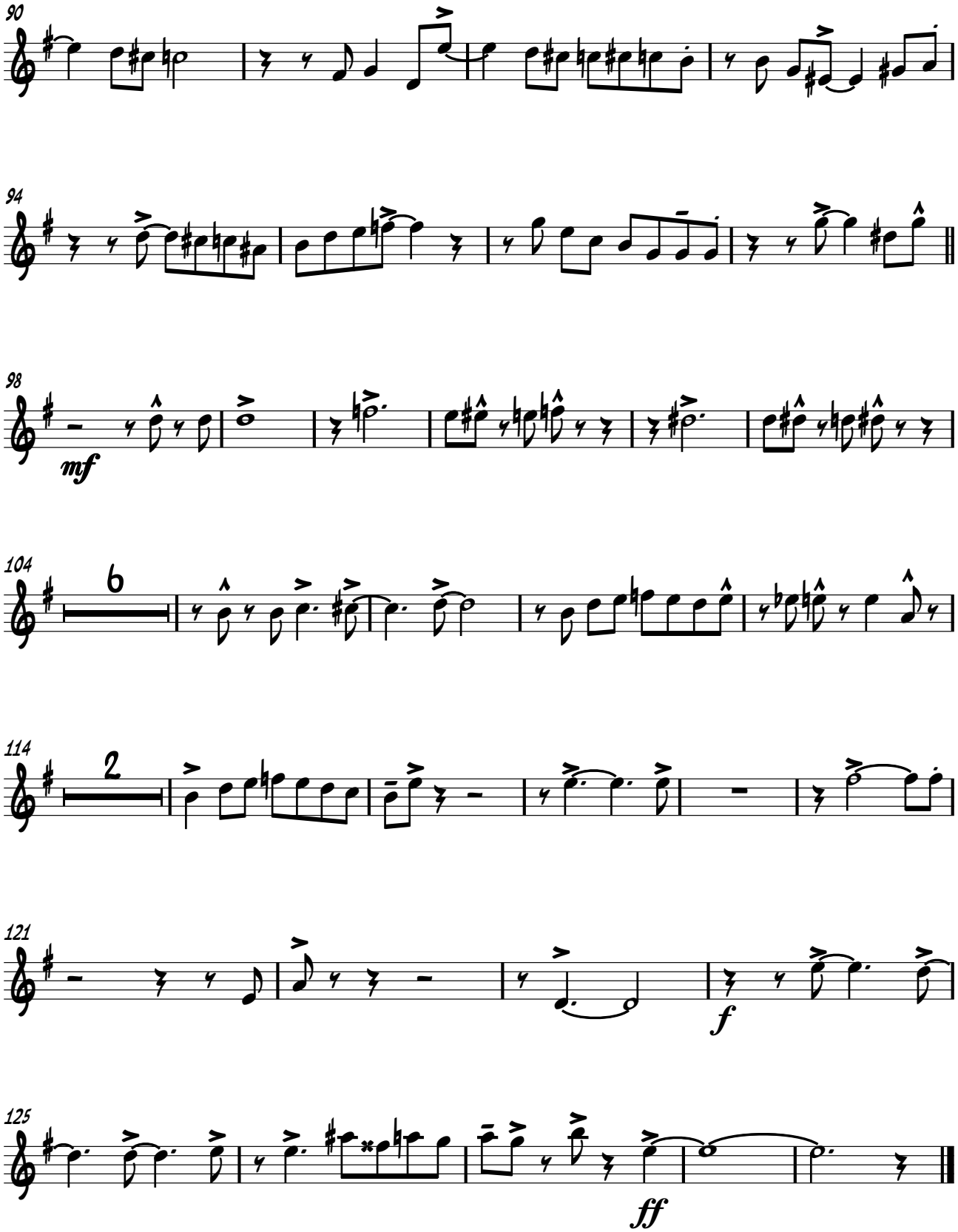
90
94
98
mf
104
6
114
2
121
f
125
ff