VOCAL SOLO

Arranged by John Kristensen

# Can't Help Falling In Love

## - Male Vocal & Bigband -

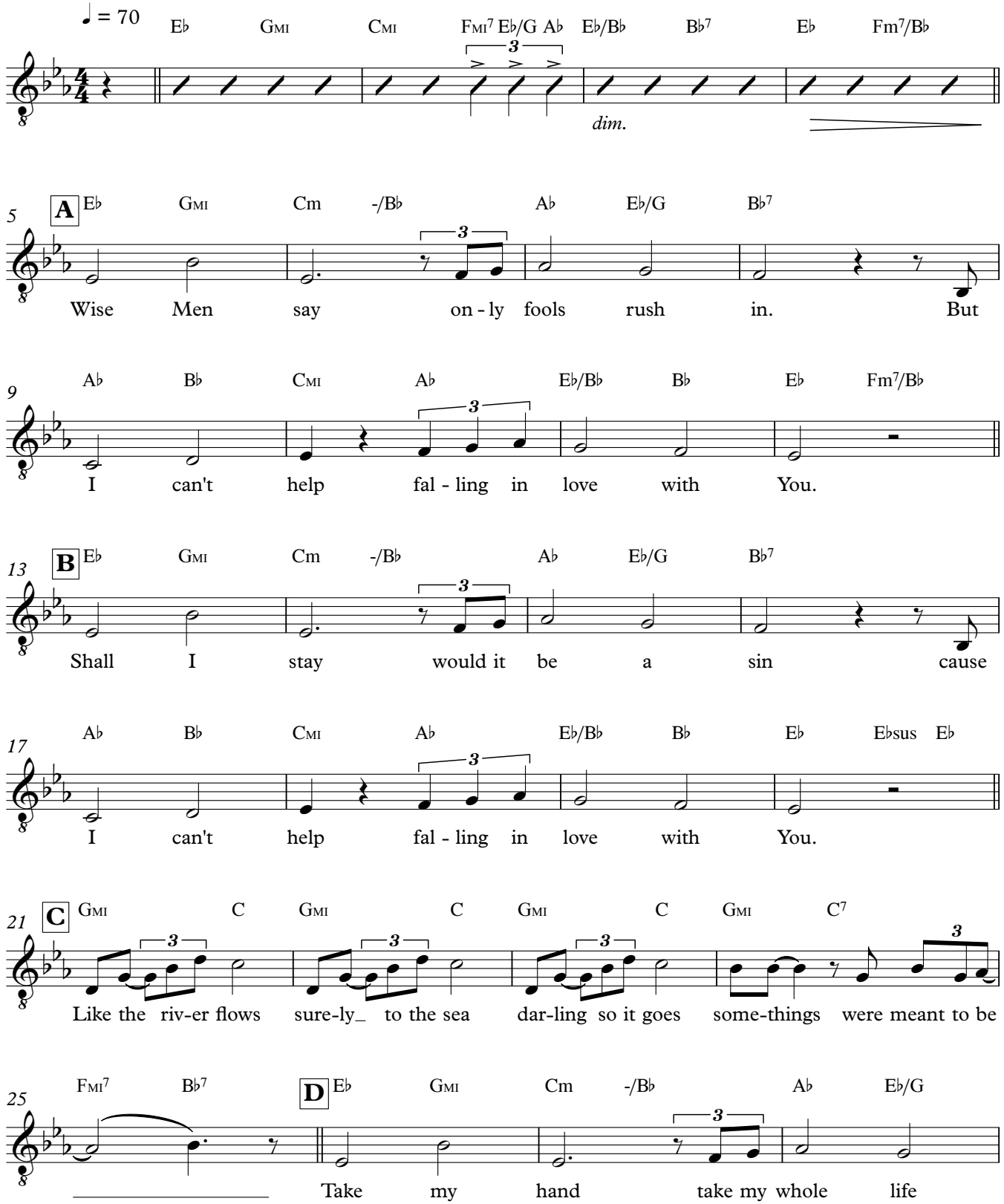

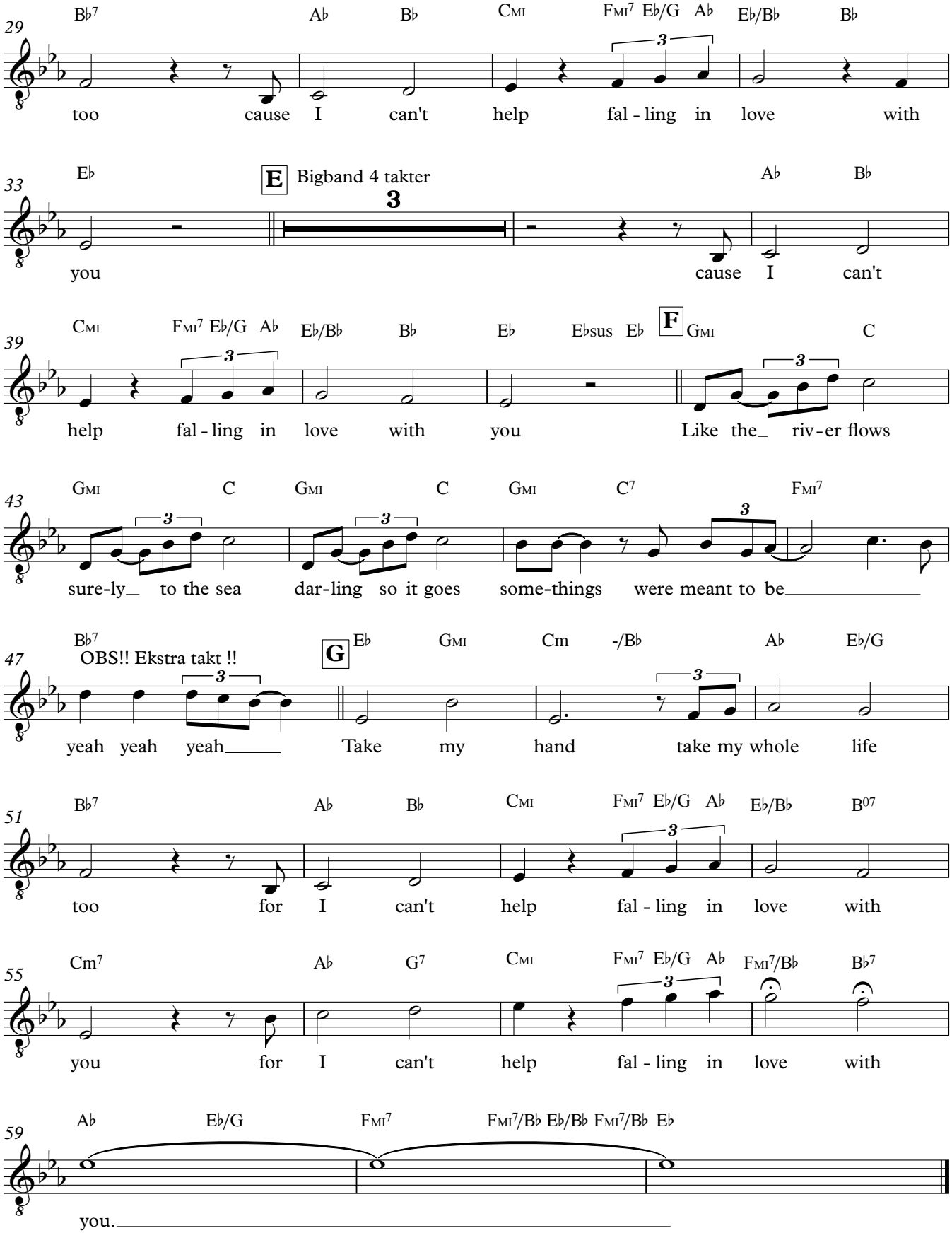
29
B♭7 A♭ B♭ Cmi Fmi7 E♭/G A♭ E♭/B♭ B♭
too cause I can't help fal - ling in love with
33
E♭
E Bigband 4 takter
3
A♭ B♭
you cause I can't
39
Cmi Fmi7 E♭/G A♭ E♭/B♭ B♭ E♭ E♭sus E♭
F Gmi C
help fal - ling in love with you Like the_ riv - er flows
43
Gmi C Gmi C Gmi C7 Fmi7
sure-ly_ to the sea dar-ling so it goes some-things were meant to be
47
B♭7
OBS!! Ekstra takt !!
G E♭ Gmi Cm -/B♭ A♭ E♭/G
yeah yeah yeah Take my hand take my whole life
51
B♭7 A♭ B♭ Cmi Fmi7 E♭/G A♭ E♭/B♭ B07
too for I can't help fal - ling in love with
55
Cm7 A♭ G7 Cmi Fmi7 E♭/G A♭ Fmi7/B♭ B♭7
you for I can't help fal - ling in love with
59
A♭ E♭/G Fmi7 Fmi7/B♭ E♭/B♭ Fmi7/B♭ E♭
you.