Arranged by John Kristensen

Trombone 3

Can't Help Falling In Love

- Male Vocal & Bigband -

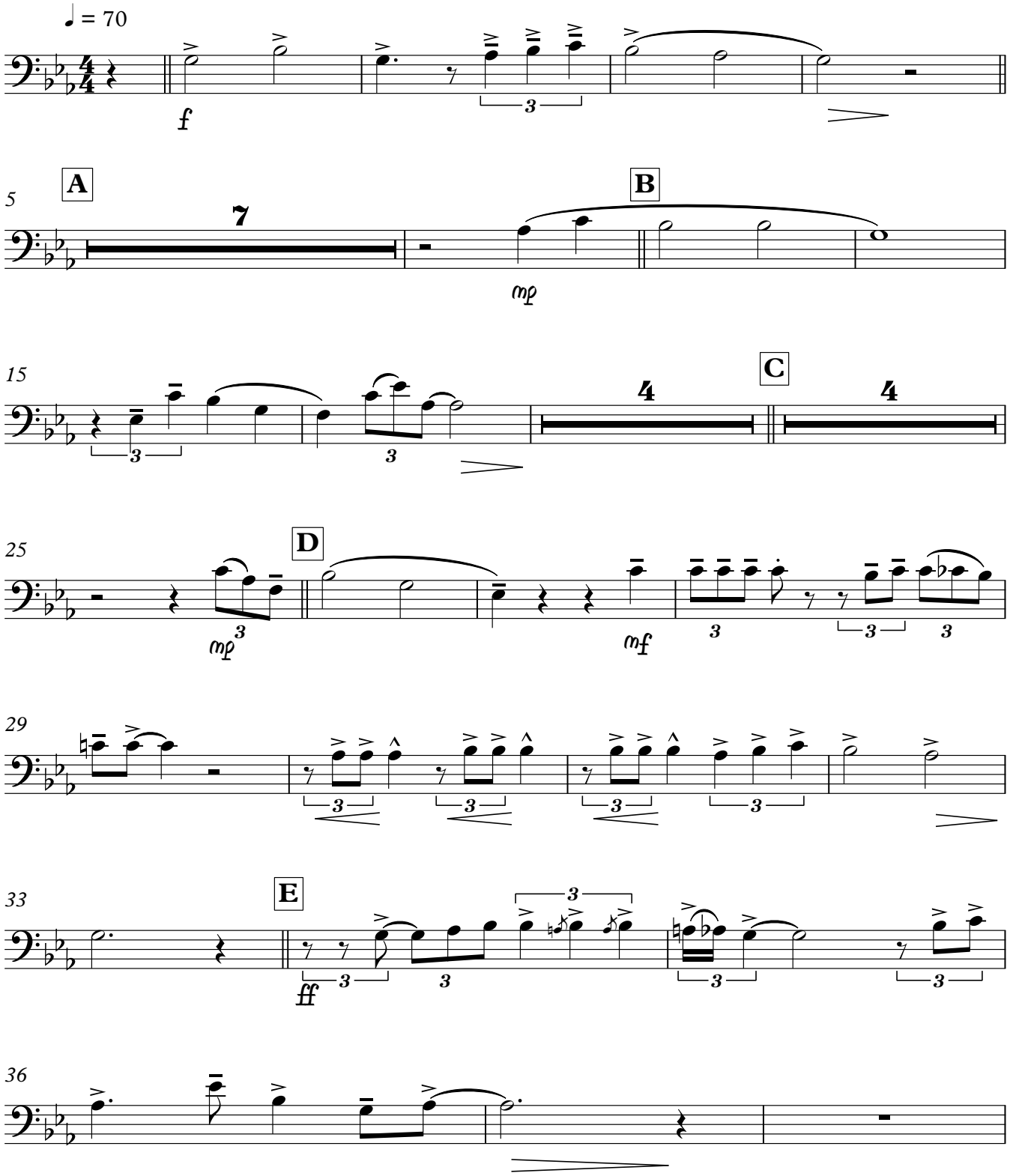

Trombone 3

