Arranged by John Kristensen

Trombone 2

Can't Help Falling In Love

- Male Vocal & Bigband -

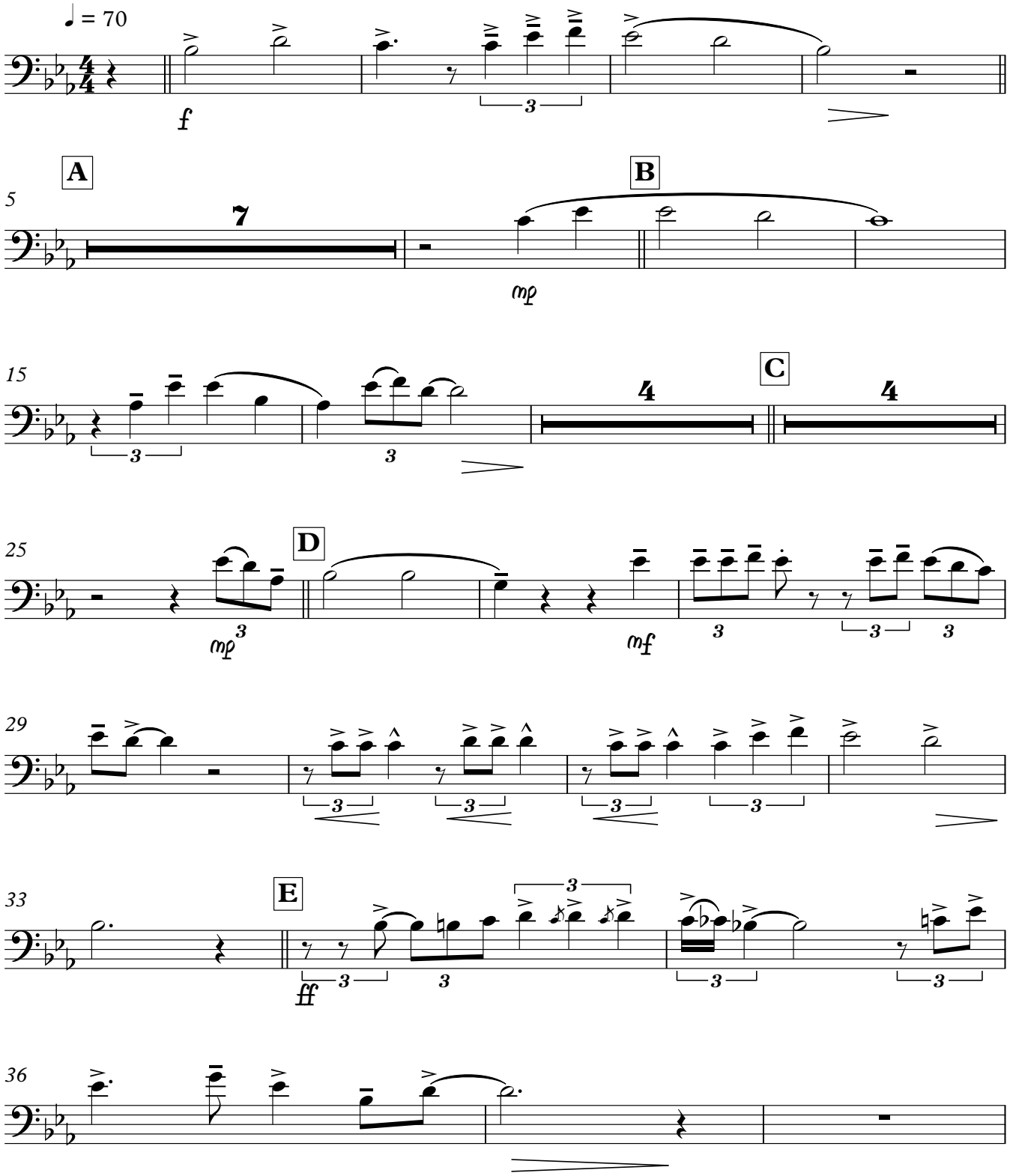

Trombone 2

