Trombone 1

Arranged by John Kristensen

Can't Help Falling In Love

- Male Vocal & Bigband -

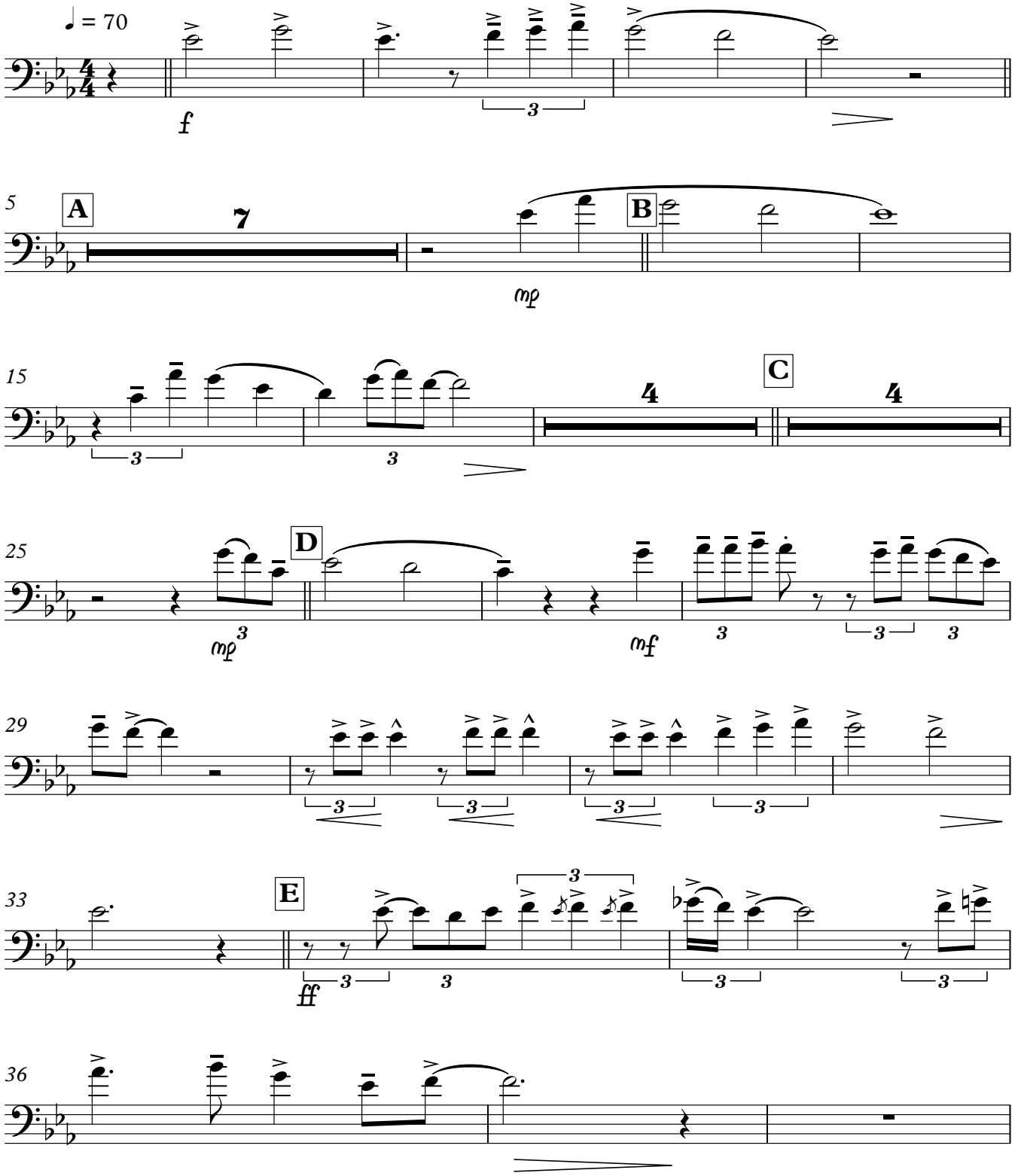

Trombone 1

