Baritone Sax

Arranged by John Kristensen

Can't Help Falling In Love

- Male Vocal & Bigband -

♩ = 70

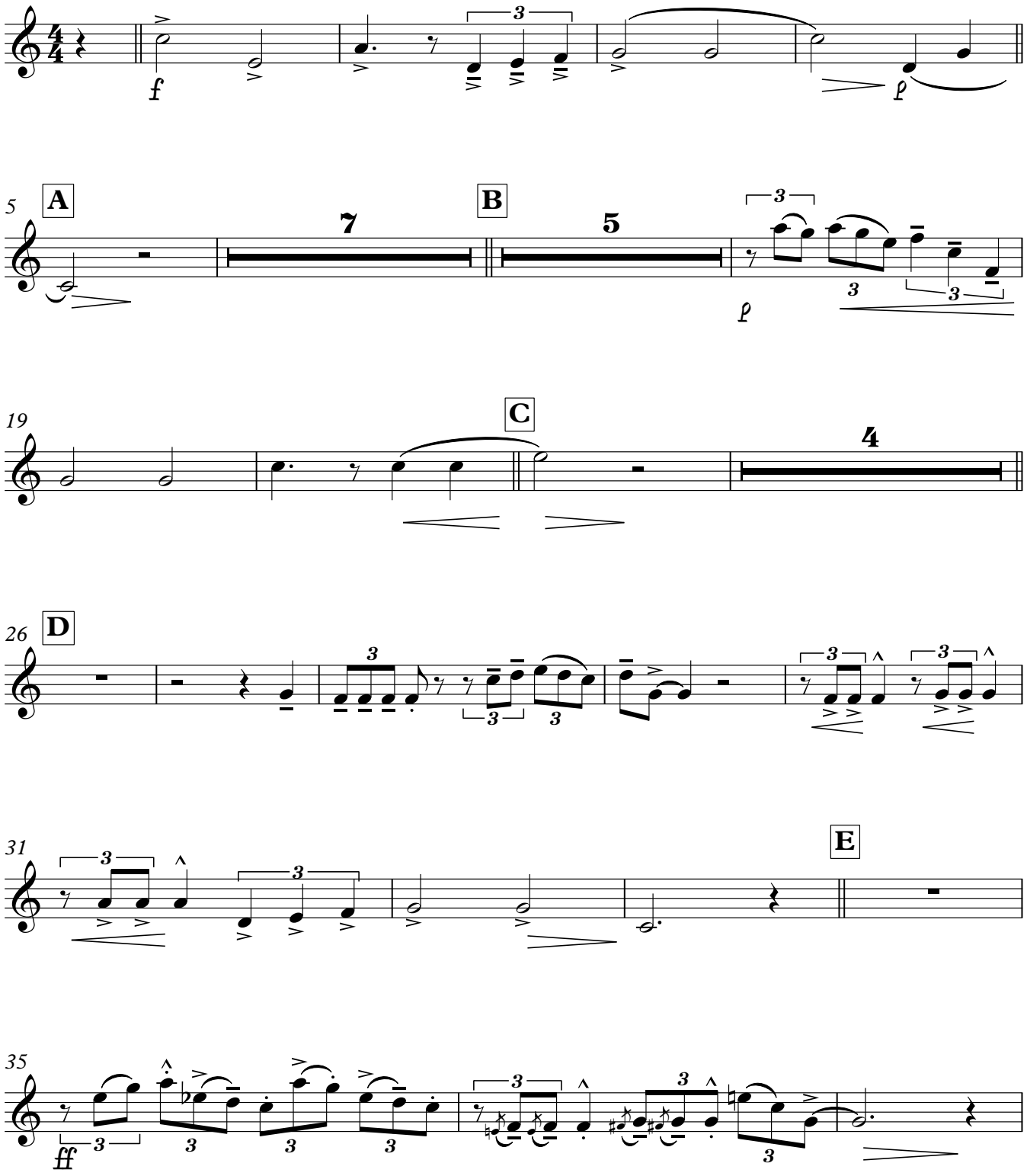

Baritone Sax

