

HOW SWEET IT IS

BLUESY SHUFFLE SWING, ♩=140-146

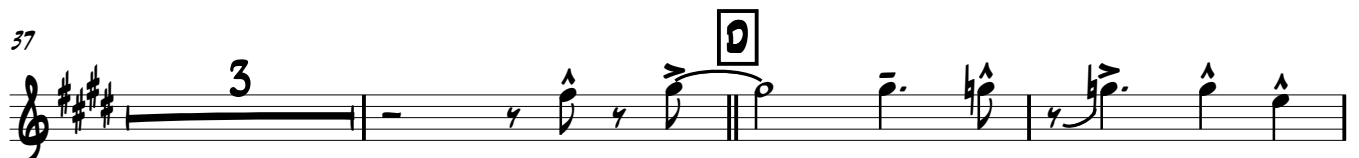
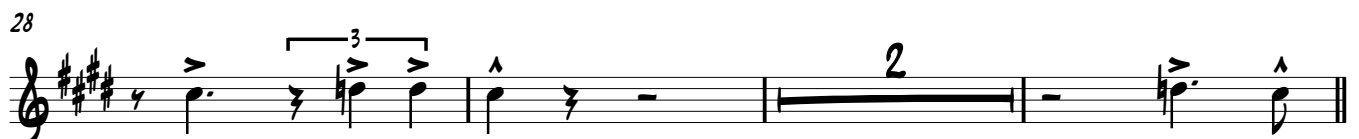
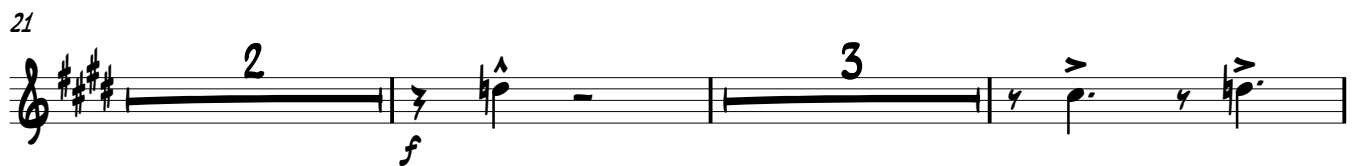
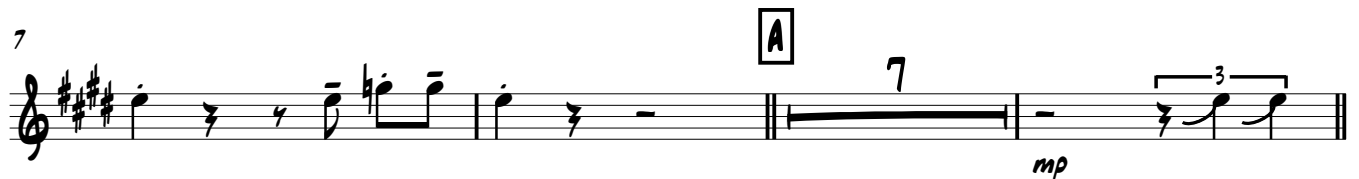

ALTO SAXOPHONE 2

102

107
