Trombone 2

The More I See You
(trb.solo-Al Grey with Basie)
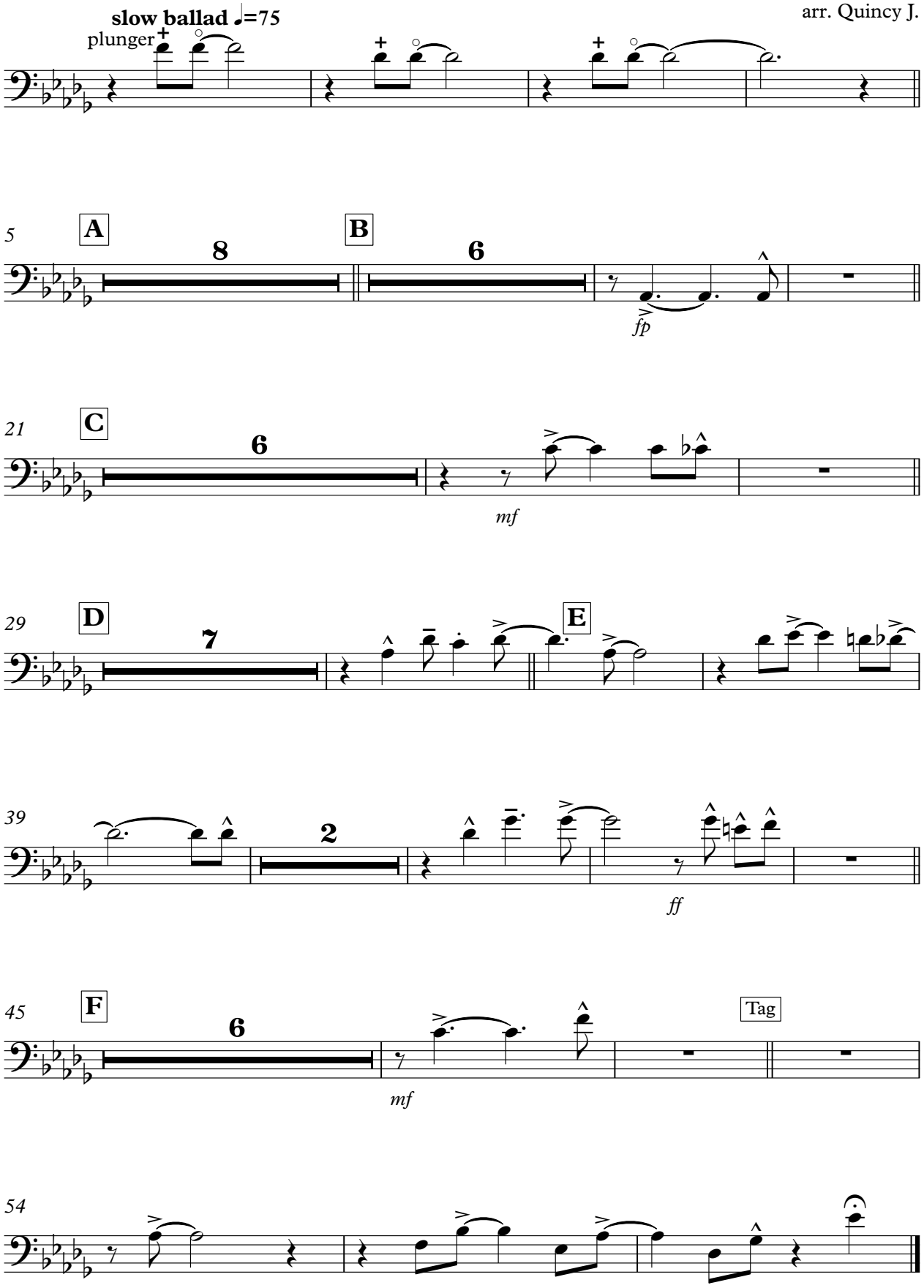
arr. Quincy J.