HAVE YOU MET MISS JONES

(Based On The Original Sinatra Recording)
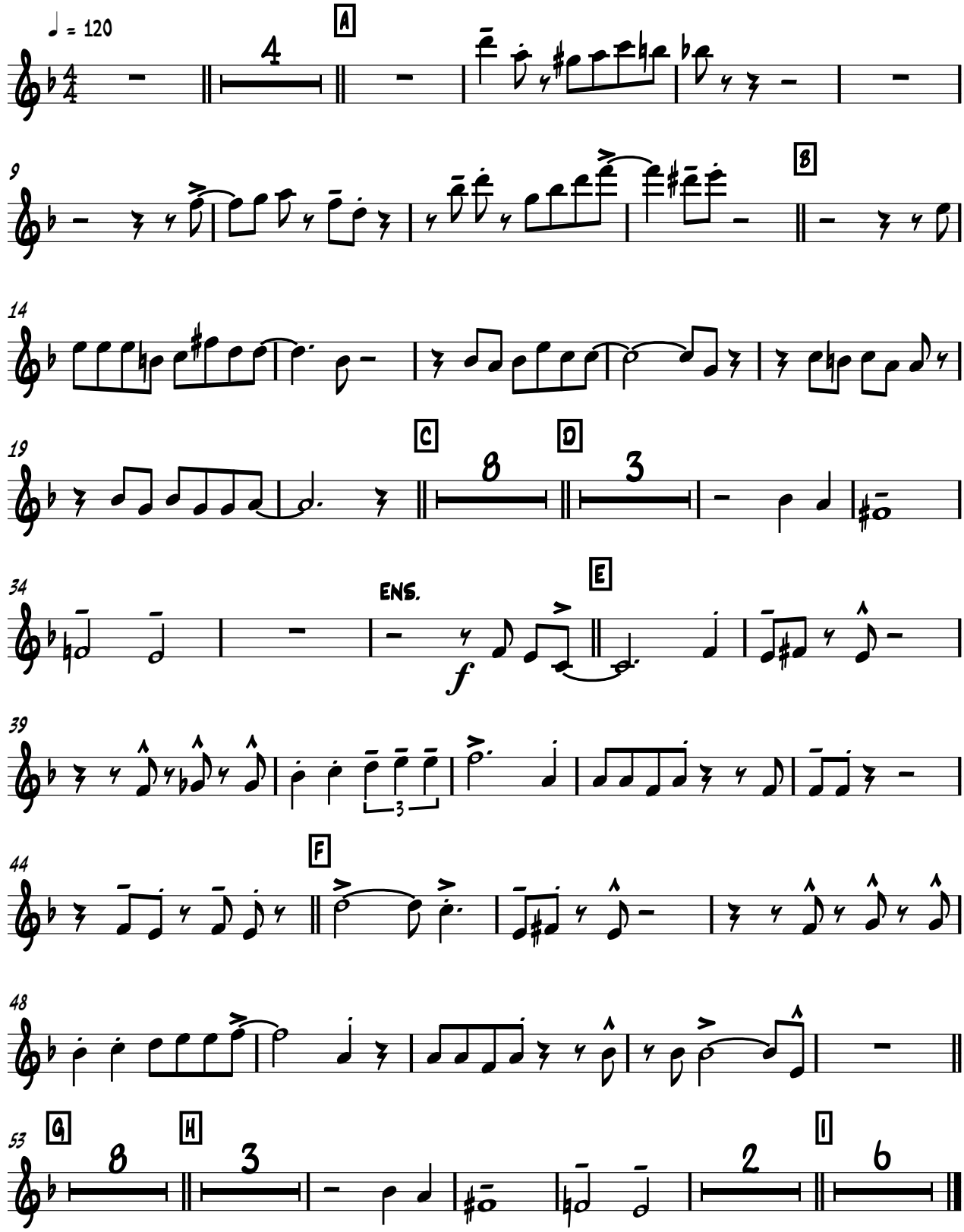
Tenor 1